TOTEM

Darlynn,
To a real sweet kid, I want to wish you all the luck in the future years. It has been fun knowing you in Design because your so good in drawing,
Best Wishes Always
Sherri Ditty
S'64

H. Still

Dear Darlene,
Do you remember the time at Marijane's until about 5:00
Good luck

Darlynn,
It's been real nice knowing you. I hope you will be at this school in the B-10. (Good-luck)
Bonnie

Dear Darlynn,
Good luck in the B-10.
Brenda

Good Luck to a nice girl in B-10 and more.
Franci

Darlynn,
May all your future wishes come true.
Jimmy

Darlynn,
I've really loved knowing you this semester. You're such a nice girl. Always stay like that. I wish you all the luck in the whole world. God bless you.
Your friend

Darlynn,
To one of the sweetest girls I've ever known. Have loads of fun this summer. See you in the fall
S'67 Cris

Darlynn,
To a real sweet kid. I don't know what I would have done with out you in 4th. Well have fun this summer. Be good.
Love Always
Cindy

Yours Truly
Pat Trevor

EAGLE ROCK HIGH SCHOOL

TOTEM

'64

Calendar

September 16	Start of School
October 2	Sports Rally
October 10	Activity Card Assembly
October 15	Red Cross Cake Sale
October 26	Homecoming
October 30	A-12 Reception
November 1	Hobo Hobble
November 8	Valparaisians Sweater Day
November 21	Senior Play
November 22	Senior Play
December 5	Choir Festival
December 6	Vendeurette Sock Hop
December 13	President's Ball
January 3	Juke Box Hop
January 10	Student Body Elections
January 17	Senior Breakfast
January 26	Baccalaureate
January 29	A-9 Graduation
January 30	A-12 Graduation
February 14	Sweetheart Swing
February 19	Girls' League Breakfast
February 21	Candy Sale
February 26	A-12 Reception
March 4	Sports Rally
March 18	Follies
March 31	Vendeurette Cake Sale
April 3	Auto Show
April 7	Vendeurette Bake Sale
April 8	G.A.A. Tea
April 13	Girls' Week
April 15	Valparaisian Pin Day
April 17	Teen Troc Dance
April 21	Open House
April 27	Boys' Week
May 1	Juke Box Hop
May 8	May Festival
May 15	Spring Concert
May 18	Lettergirl Volleyball Tournament
May 21	Drama Assembly
May 22	Teen Troc Dance
May 29	Student Body Elections
June 5	Senior Prom - "Moonlight Memories"
June 14	Baccalaureate
June 16	Senior Breakfast
June 17	A-9 Graduation
June 18	A-12 Graduation
June 19	Last Day of School

Administration

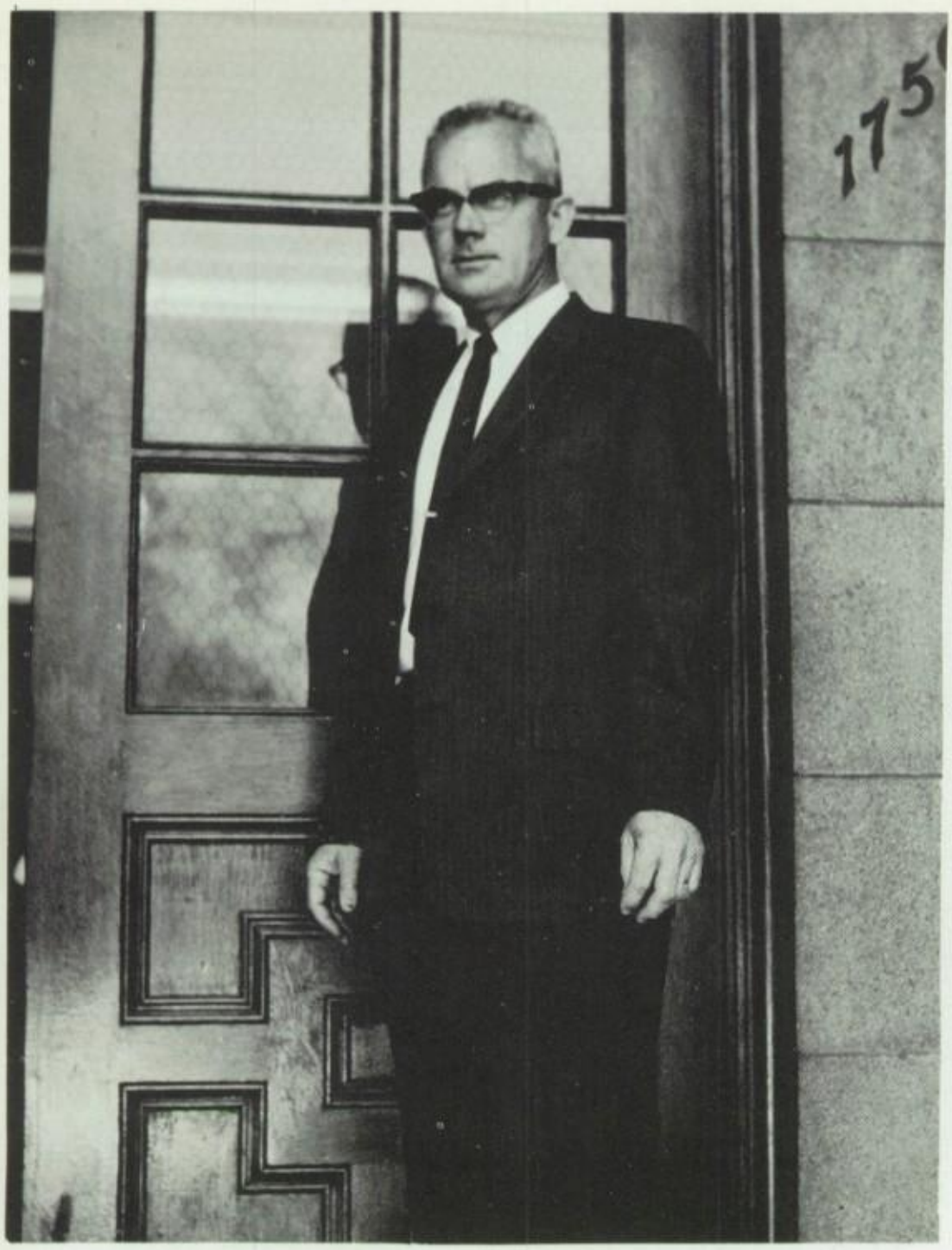

Mr. Charles Hamer
Principal

MISS BARBARA SMITH
Girls Vice-Principal

MR. GEORGE HENRIKSEN
Boys Vice-Principal

MRS. WANDA MILLS
Girls Vice-Principal

Faculty

MR. ALLISON

MRS. BELCHER

MRS. AMENT

MR. BISHOP

MR. ANDERMAN

MR. BODINE

MRS. BRAY

MR. BROWN

MR. ANTISDEL

MRS. BORDERS

MR. BALES

MR. BORN

MR. CARR

MRS. CHAVEZ

MISS CLARK

MRS.COTTERELL

MISS COUGHLIN

MR. CRESSY

MR. DIMON

MR. DOUGLAS

MR. ELLIS

MR. ELMORE

MISS EVANS

MR. FISHER

MR. FRASER

MISS GLABOWICZ

FREDERICKSON

MR. GLADSON

MRS. HILL

MR. HODNETT

MR. KELLY

MISS LISSEN

MR. LOWNDES

MRS. KNOX

MR. FRIEDMAN

MR. HANCOCK

MRS. HOLT

MRS. JAMISON

MR. LAMBROS

MR. R. MARTIN

MRS. FURBUSH

MR. HANSEN

MRS. LANSING

MR. W. MARTIN

MISS GARTLER

MR. HARADA

MR. LEFMANN

MR. McCLATCHEY

MRS. McCLURE

MISS MOST

MR. MESSNER

MR. NANCE

MRS. PARKS

MR. PENDERGAST

MR. PUCKETT

MR. QUISBERG

MR. SHERMAN

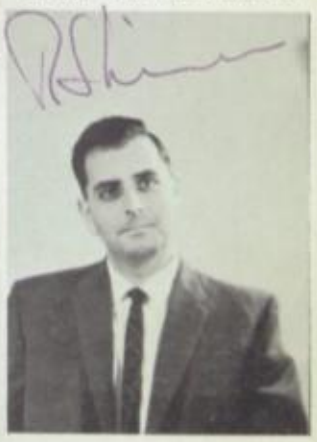

MR. SHINNER

MISS MILLER

MR. ODEN

MRS. PARTRIDGE

MR. POYORENA

MISS ROGERS

MR. SMITH

MRS. MOORE

MRS. OLIVER

MR. ROWLAND

MR. STEPTEAU

MRS. MORENO

MISS PALMER

MR. SCHILLER

MRS. STOLL

MRS. TILLETT

MR. URSHEL

MR. VAN VLEAR

MRS. WARREN

MR. WILLIAMS

MRS. K. WILSON

MR. S. WILSON

MRS. YEATON

MISS ZIMMERMAN

Good luck next year
Mrs Vine

Best wishes
Ann P. Hope

To Darlyn one of
The sweet friend
I know. Good
luck in future.
Have fun this summer
Have fun in your senior yr
"66 67.
Margret Alonso
Oakdale

CLERICAL STAFF
Row one: Mrs. Mary Morin, Mrs. Beverly Rhue, Mrs. Ethel Molander, Mrs. Esther Aldrich, Mrs. Helen Wilson, Miss Helen Ninger, Miss Aileen Morrill, Mrs. Mae Waniker.

CAFETERIA STAFF
Row one: Margaret Ulrich, Letha Swanson, Juanita Kochinsky, Freddie Parham. Row Two: Mrs. Calnon, Ada Nordyke, Fannie Harris, Maude Moore, Ruth Marshall.

CUSTODIANS
Row One: Mr. Breuer, Mrs. Latimore, Mrs. Barnes, Mr. Johnson, Mr. Menephee. Row Two: Mr. Endsley, Mr. Neal, Mr. Wolfe, Mr. Soria, Mr. Knight, Mr. Williams.

GARDENERS
Row One: Mr. Johnson, Mr. Adair.

ELYSIAN MEMORIES

In February 1958, a little scared and somewhat shy, we the class of W'64, entered Eagle Rock High School. We started once again at the very bottom of a lengthy climb.

During the next two years our class became active in junior high. Many girls and boys joined Treasurettes, Athenians, Wawokyas, Lancers, and Yoemen. To represent our class at the annual Cotton Cluster Festivities in the B-7, B-8, and B-9, were Linda Wallace, Leslie Morey, and Janis Gornto respectively.

Before we knew it we were in the 9th grade and on top. In the A-9 we elected our officers. They were: President, Jack Bolander; Vice President's Laurel Edwards. George Myrick, and Mike Sprankle; Secretary, Karen Lawson, Treasurers, Cheryl Bryan and Larry Lindberg; Historian, Suzie Light; and Eagle Scream Representative, Dave Dickenson. Gordon Marsh was elected as Student Body President, Jim Rossi as Vice President, and Judy Johnston as Girls' League President. This semester passed quickly and graduation was near. The theme chosen for graduation was "Our Dream Today; Our World Tommorrow." On the afternoon of January 28, we listened to the class speakers; Cheryl Bryan, Marsha Sanders, Eric Helgesen and Jeff Kroeber. As Dr. Charles Sutcliffe handed each of us our diplomas we knew we had reached the first plateau in our high school career. That evening we all celebrated our graduation at the home of Leslie Morey, only to be followed by an unforgetable day at Disneyland.

In the B-10 our class joined forces with those who came from Washington Irving. Our first year was spent in getting acquainted with each other and forming our strong class unity. In April we held our B-10 Reception and Speech Contest for our parents. Jeff Kroeber was the deserving winner of the Speech Contest.

While in the 10th grade we were busy joining clubs, for the girls Garconettes, and Kabanokas, for the boys Squires and Key Club. The boys were also excelling in sports. This year our mighty BEE team was undefeated. Leading the team to victory were Gordon Marsh, George Myrick, and Jim Rossi, who all made, the all league team. In the B-11 Carole Cota and Diane Sanquist were our Cotton Cluster Attendants. Also during this semester many members of our class were accepted in Moshitamoi and Knights. In no time we were A-11's and electing our first officers. They were: President, Bill Osburn; Vice Presidents, Janis Gornto and Jeff Wilkins; Secretary, Carole Cota; Treasurers, Margaret Koteles and Dana Wyatt; Historian, Mary Howell; and the A-11 Representive, Judy Johnston.

During this semester the mighty Elysians began to evolve. Many committees met to select our name, colors, and emblem. Allen Maier designed our emblem, and Judy Marsh and Jeff Kroeber composed our song and yell.

In the B-12 we again elected class officers. The people chosen to lead this semester were: President, Gordon Marsh; Vice Presidents, Carol Cota and Dana Wyatt; Secretary, Janis Gornto; Treasurers, Diane Foster and Bob Miller, and Historian Laurie Dunn. Just two weeks after the start of the semester we introduced ourselves to the rest of the student body with the traditional sweater day. Our sweater day was a colossal success when we glorified the campus with our beautiful emerald green sweaters as we showered the school with our emerald green and black pom poms. Our proud Elysian banner was carried into the sky bearing our name and colors. After circling several times and singing our fabulous song and yell over and over, we dashed off to an unforgetable evening of fun at the Huntington-Sheraton Hotel.

In this semester we presented the Aremities with their Senior Breakfast, "Sea Shore Safari." Under the Chairmanship of Denise Gallob, it turned out to be a big success. We traded jokes and gave the Aremities an outstanding talent show. Next came the pinning of the Rope Girls for the Aremiti graduation. Elly Friezer was chosen head Rope Girl. Our Senior Prom, was one of the biggest highlights of our senior year. Our class was represented by our beautiful Queen Diane Sanquist and Princesses, Judy Carroll, Carole Cota, and Judy Warmker.

At last we were on top, as the mighty senior ayes. Our A-12 semester started off under the leadership of President, Dana Wyatt; Vice Presidents. Judy Johnson and Bob Miller; Secretary, Karen Lawson; Treasurers, Janis Gornto and Vince Sitker; and Historian Judy Warmker. Our first class activity this semester was our Senior Reception where we informed our parents about the cost of the A-12 semester.

We are all so proud of the boys who represented the Elysians on our mighty Varsity Football Team. Walt Bryden, Eric Helgesen, Dan Ketchum, Gordon Marsh, Bob Miller, George Myrick, and Jim Rossi were outstanding members of the football squad. When Homecoming came around we were once again represented by the Homecoming candidates from our class. Gordon Marsh was chosen Co-Captain at homecoming, and Dick Vernand represented our class as Head Cheerleader.

The Student Body elected Gordon Marsh as Student Body President and Eric Helgesen as Vice President. This semester Carole Cota was Kabanoka President; Jeff Kroeber, Key Club President; Leslie Morey, Moshitamoi President; George Myrick, Knight President.

Next came our Senior Day and Senior Breakfast. We read our class Prophecy and laid our beautiful plaque. It was designed by Allen Maier.

January 26th was the date of our Baccalaureate Service. This event providled inspiration for everyone.

Finally January 30th, the day we had all been waiting for, graduation.

We would like to give special thanks to our class sponsor, Mr. Wilson who gave us so much help.

Although we will not be at Eagle Rock anymore, we know we won't be forgotten. The **ELYSIAN CLASS OF "W'64"** with its great spirit and unity will always be remembered.

Respectfully submitted,
Judy Warmker
Class Historian

Dana Wyatt **President**

Bob Miller **Boy's Vice-President**

Janis Gornto **Girl's Treasurer**

Vince Sitker **Boy's Treasurer**

Karen Lawson **Secretary**

CLASS OFFICERS

DANA ABRAMS

PAT ALMOND

TONI BATTEIGER

WAYNE BEACH

KATHY BIRDSALL

DEE BLALOCK

HANS BORM

DARNENE BROCK

HAROLD BROWN

WALT BRYDEN

RAFAEL CAMACHO

JUDITH CARROLL

JANIS CESAK

JOHN CESSNA

DENNIS CONKLIN

JULIAN CORTINAS

CAROL COTA

LINDA COWLEY

CAROL DORMEDY

LAURIE DUNN

LAUREL EDWARDS

PATRICIA EGAN

SHERRR EVERHART

MARCUS FARMER

BRENT FINDERS

ROBERT FISHER

DIANE FOSTER

ELLY FRIEZER

RICHARD FULTS

DENISE GALLOB

DAN GERALT

STEVE GIFFORD

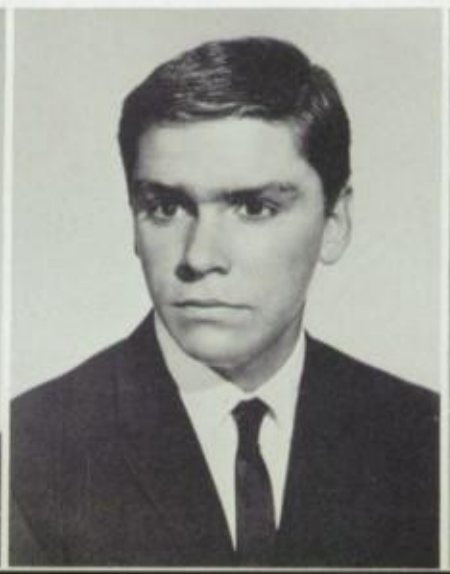

JANIS GORNTO

KARL GRIFFIN

PAUL HADLEY

NANCY HAYNE

ERIC HELGESEN

PENNY HOLLINS

SUSAN HOWARD

FRED HOWLAND

JUDY JOHNSTON

DENNIS JONES

RICHARD KARGER

LAURA KARLOFF

DON KENT

DAN KETCHUM

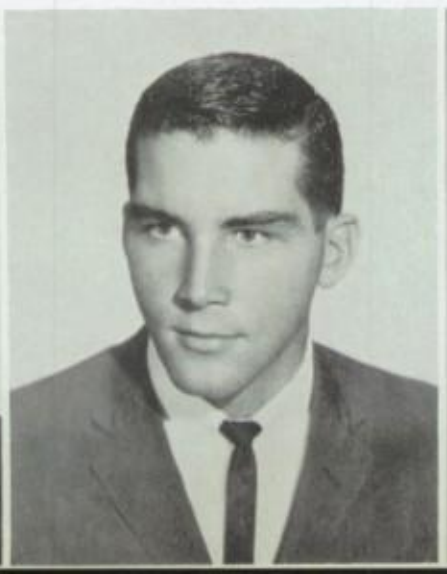

MARGARET KOTELES

JEFF KROBER

KAREN LAWSON

ALLAN MAIER

GORDON MARSH

SUE McCONNELL

JIM McDERMATT

ROBERT MILLER

LARRY MILLS

LESLIE MOREY

GEORGE MYRICK

BARRY ONGLEY

BILL OSBURN

KENNETH OTTINGER

ANTHONY PADILLA

BILL ROBERTS

JIMMY ROSSI

JIM RUSSELL

MARSHA SANDERS

DIANE SANQUIST

KATHY SCHOOMOVER

VINCE STIKER

MIKE SPRANKLE

TIM STEPHENS

JOAN THOMPSON

LORRAINE TRUE

RICHARD VERNAND

JUDY WARMKER

JOHN WASHINGTO

DIANE WIELPUETZ

JEFF WILKINS

DANA WYATT

Service Brought Satisfaction

ABRAMS, DANA — Band; Orchestra; Varsity Football; Varsity Swimming.

ALMOND, PAT — Toy Drive; Cotton Cluster; G.A.A.

BATTEIGER, TONI — Kabanokas, Clean Campus Chairman, Refreshments chairman of Sweetheart Swing; Senior Board; Ropegirl; Red Cross; Cotton Cluster; Toy Drive; C.S.F.

BEACH, WAYNE —

BIRDSALL, KATHY—Senate Sweater Day Committee, Sweater Night Committee.

BLALOCK, DEE—Fall Play; Big Sister Committee.

BROWN, HARALD — Boy's Week Committee

BRYDEN, WALTER — "B" and Varsity football; Gymnastics; co-senator; JV baseball

CARROLL, JUDY — Prom Princess; Garconettes, Secrectary and Service Commissioner; Drill Team; Toy Drive; Cotton Cluster; Sweater Day Committee; Prom decoration Committee; Senior Breakfast Entertainment Committee; Big Sister Committee; G.A.A.; Career Day.

CESSNA, JOHN — Boys' League; Varsity swimming.

CONKLIN, DENNIS — "B" and Varsity Swimming, Captain; "B" Football.

CORTINAS, JULIAN — Varsity Swimming, 2nd in League Diving; Bee Track; American Legion Poppy Poster Award; Cross Country.

COTA, CAROLE — Kabaoka, President and Treasurer; Prom Princess; B-11 Coton Cluster Attendant; A-11 Girls Vice-President A-11 Girls' League Representative; Senate; Lettergirls; B-12 Class Secretary Drill Team; Outsanding Service Award; Presidents' Ball Decorations Chairman; Juke Box Hop Chairman; Cotton Cluster; G.A.A.; Toy Drive; Teen Troc; Public Relations; Red Cross; A-12 Reception Committee; Leadership;

COWLEY, LINDA — Ropegirls; Girls' League; Toy Drive; Cotton Cluster; B-10 Reception; Class Sweater Committee; Sr. Breakfast decoration Committee; Teen Troc; G.A.A.; Career Day; Name Committe; Silver Service Award.

DORMEDY, CAROL — Toy Drive; G.A.A.; Poppy Poster Contest

DUNN, LAURIE — Eagles' Scream Editor; Journalism Award; B-12 Class Historian; Ropegirl, Silver Service Award, Name Committe, Sweater Day Committe; Senior Reception Committee; Senior Board; Presidents' Ball Committe; Spring Show; Sr. Cabinet; Teen Troc.; G.A.A.; Public Relations; Girls Glee; Toy Drive; Eagle Rock Folliees.

EDWARDS, LAUREL — Moshitamoi; Garconettes; treasurer; Girls' League Senate; Juke Box Hop Ticket Committee Chairman; Toy Drive; Cotton Cluster; Silver Service Award; Prom Decorations and Committee; G.A.A.; Teen Troc; Senior Breakfast Entertainment Committe.

EGAN, PAT — Ropegirl; Cotton Cluster; Toy Drive; CSF membership.

EVERHART, SHERRY — Cotton Cluster; Toy Drive; G.A.A.; Career Day.

FINDERS, BRENT — Senior Breakfast Committee.

FISHER, BOB — Varsity Track, Varsity Basketball.

FOSTER, DIANA — B-12 Girls' Class Treasurer; Garconettes, over-all Chairman of the Hobo Hobble; Girls' League; Senate; Silver Service Award; Public Relations; G.A.A.; Teen Troc; Ropegirl; Sweater Night Committee, Graduation Committee.

FRIEZER, ELLY — Gold Service Award; Kabanoka, Vice President; Drill Team; Girls' League Representitive; Senate; Head Ropegirl; Sweetheart Swing Chairman; Juke Box Hop Over-all Chairman; Prom Committee Chairman; GA.A. Toy Drive; Senior Reception; Girls' Week; Big Sister; Swim Team

FULTS, RICHARD — Bee and Varsity Football; Varsity Gymnastics; Letterman.

GALLOB, DENISE — Gold Service Award; B-10 Reception Committee Chairman; Garconettes; Moshitamoi; Girls' League; Senate; Senior Breakfast Chairman; Sweater Day Committee; G.A.A.

GERALT, DAN — Senate; Senator of the Year; Red Cross Vice President.

GORNTO, JANIS — Moshitamoi; A-12 Class Treasurer B-12 Class Secretary; Kabanoka; Girls' League; Senate; Toy Drive; Teen Troc; Cotton Cluster; Spring Show; Girl of the Month; Drill Team; Gold Service Award.

GRIFFIN, KARL—

HAYNE, NANCY—Toy Drive Publicity Committee; Girls' League; Kabanokas; Lettergirls', Secretary; Big Sister Committee; G.A.A.; Public Relations; Sweater Night Committee; Career Day.

HELGESEN, ERIC—Student Body Vice President; "B" and Varsity Football; Boys' State Represenative; Silver Service Award; Senate; Senior Cabinet; Sweater Night Committee; Prom Queen Committee; A Cappella.

HOLLINS, PENNY — C.S.F. membership, Summer Seminar; Senate; Cotton Cluster; Kabanokas; Senior Reception Committee; Ropegirl; Merit Schlorship Semifinalist; Toy Drive; Red Cross; Student of the Week.

HOLMAN, WAYNE—

HOWLAND, FRED — Gymnastices; 2nd place Art Fair; Stage Design

JOHNSTON, JUDY — Gold Service Award, Special (over 600); Commissioner of Elections and Qualifications; A11 Representitive to Leadership; Garconettes; Moshitamoi; Senate; Ropegirl; Homecoming Candidate; Prom Chair-

man; A-12 Class Girls' Vice President; A Cappella; G.A.-A.; Emblem Committee; Chairman of Sr. Reception; Sweater Committee; Girls' League.

KARGER, RICHARD — J.V. and Varsity Baseball, All League; C and Varsity Basketball, All League; Senate; Eagle Scream Staff; Player of the Week Award; Most Valuable Player, Basketball.

KARLOFF, LAURA — Gold Service Award; Commissioner of Productions and Promotions; Prom Publicty Chairman; Presidents Ball Picture Chairman; Toy Drive Artistic Publicity Chairman; Assemblies; B-10 Speech Contest; Sweater Day Banner Committee G.A.A.; Lettergirls; Sr. Cabinet; Art Fair; Big Sister; Public Relations; Red Cross; CSF, Life Member and Gold Seal; Senior Board; Bank of America Fine Arts Award.

KENT, DON — Silver Service Award; Boys' Day in Industry; Varsity Football and Gymnastics Manager; Letterman; Gymnastics and Track Announcer; Stage and Sound Crew; Totem Staff; Art Fair-First Place; Senior Breakfast and Committee; Sweater Day Committee.

KETCHUM, DAN — Assemblies; Juke Box Hop; Boys' League; B and Varsity Football; Senior Breakfast Entertainment.

KOTELES, MARGARET A-11 Girls' Class Treasurer; Toy Drive; Cotton Cluster; Art Fair; G.A.A.

KROEBER, JEFF — Gold Service Award; Song and Yell Committee; Sr. Cabinet Speech Club; Lions' Club Speech Contest; American Legion Speech Contest; B-10 Speech Contest, Winner; Key Club, Secetary, President; Fire and Safety, Vice President; CSF, Vice President; L.A. County Museum History Workshop; Herald Examiner History Test; Finalist Americans Abroad.

LAWSON, KAREN — Moshitamoi, Secretary; Garconettes; Ropegirl; Drill Team; Senate; A-12 Class Secretary; G.A.A. Songleader; Girls League; Toy Drive; Cotton Cluster; Homecoming Committee Chairman; Teen Troc; Class Sweater Committee; Sr. Reception Decoration Chairman; Gold Service Award; Career Day; Prom Committee; Sr. Board.

MAIER, ALLAN — Class Name and Emblem; B Track; JV Cross Country; Class Plaque.

MARSH, GORDON — Boy's League Secretary; Senate; Sr. Cabinet; B-12 Class President; Knights; Letterman; Varsity Football; "B" Football co-player of the Year; C.S.F.; Gold Service Award; Student Body President.

McCONNELL, SUE—Senate; Ropegirl; Girls' League Representitive; Toy Drive; Cotton Cluster; G.A.A.; B-10 Reception; Class Sweater Committee; Name Committee; Teen Troc; Pom Pom Committee; Career Day; Sr. Breakfast Decorations Committee; Big Sister.

McDERMOTT, JIM —

MILLER, BOB — Gold Service Award; A-12 Class Vice-President; B-12 Class Treasurer; Boys' League; Sr. Board; Letterman; "B" and Varsity Football; Track; Senate.

MILLS, LARRY — Boys' League; Senate; Promenade Concert; Spring Show; School Marching Band, Concert Band, and School Dance Band; Orchestra; A Cappella; Mens' Glee Club; Sr. Breakfast Entertainment; Christmas Program; Sr. Sweater Committee.

MOREY, LESLIE — Gold Service Award; Girls' League; Toy Drive; Cotton Cluster; Senate; Ropegirl; Class Sweater Committee; Chairman Sr. Breakfast Programs; Drill Team; Sr. Cabinet; Graduations Chairman; Moshitamoi, Secretary, President; Girl of the Month; Homecoming Queen Candidate; Prom Princess; Sr. Board; G.A.A.; Sweater Day Committee.

MYRICK, GEORGE — Knight President; Senate; Sr. Board; Sr. Cabinet; Sr. Breakfast Committee; Sweater Night Committee; Gold Service Award; Boys' League; Varsity Football; Varsity Track; Varsity Cross Country; Letterman's Club.

ONGLEY, BARRY —

OSBURN, BILL — A-11 Class President; Banner Committee; Baloon Committee; Track.

OTTINGER, KEN — Letterman; Sweater Committee; 1st. in State for National American Legion Poppy Poster Contest.

PADILLA, TONY — Cross Country.

ROBERTS, BILL — Swimming; Letterman.

ROSSI, JIM — Boys' League; Senate; Knights, Vice President; Eagles' Scream Staff; "B" Football, Player of the Week; Varsity Football; Letterman.

RUSSELL, JIM —

SANDERS, MARSHA — Senator; Color and Name Committee; Sr. Breakfast Committee; Grad Night Committee; Teen Troc; G.A.A.; Toy Drive; Cotton Cluster; Sr. Senator; Assemblies; Big Sister; Spring Show; Red Cross; Baccalaurate Committee; Girls' League

SANQUIST, DIANE — Prom Queen; B-11 Cotton Cluster Attendant; Moshitamoi; Ropegirl; Garconettes; Senate Girls' League; Gold Service Award; G.A.A.; Teen Troc; Toy Drive; Sr. Breakfast Committee Chairman; Grad. Night Chairman.

SCHOONOVER, KATHY — Red Cross; Toy Drive.

SITKER, VINCE — Football; Track; Swimming; Letterman; A-12 Class Treasurer; Name Committee; Sr. Reception.

TREU, LORRAINE — Public Relations; Toy Drive; Red Cross; Sweaer Night Committee; A Cappella Choir; Sr Breakfast Committee; Big Sister; Choir Festivals; Assemblies; Career Day; G.A.A.

VERNAND, DICK — Head Cheerleader; Sr. Cabinet; Letterman: Bee, JV, Varsity Basketball; Pep Club Chairman; Homecoming Committee; Art Productions; Presidents Ball Committee.

WARMKER, JUDY — Moshitamoi; Garconettes; Girls' League; Senate; Sr. Breakfast Committee: Sweater Dav Committee; A-12 Class Historian; Prom Princess; Ropegirl; Toy Drive; G.A.A.

WASHINGTON, JOHN — Boys' League; Senate; Varsity Tennis; C Basketball; Band; Orchestra; Sweater Committee; Sweater Night Committee; B Football; Letterman.

WIELPUETZ, DIANE — C. S. F. Member; Sweater Day Committee; G.A.A.; Red Cross; Public Relations; Big Sister; Toy Drive; Cotton Cluster; Bank of America Award; Career Day; Ropegirl; Sr. Play.

WILKINS, JEFF — A-11 Class Vice President; C.S.F.; Boys' League; Key Club; B and J.V. Basketball; Lettermens' Club; A Cappella.

WYATT, DANA — A-12 Class President; B-12 Class Vice President; A-11 Class Treasurer; Science Merit Award; Knights, Secretary-Treasurer C.S.F.; B and Varsity Track; JV and Varsity Basketball; Band; Sweater Night Committee; Sr. Board; Lettermans' Club.

ELYSIAN HONORS

JEFF KROEBER

EPHEBIAN

GORDON MARSH

JEFF WILKINS

AMERICAN LEGION AWARD

LAURIE DUNN

DANA WYATT

ROTARY AWARD

LAURA KARLOFF

ELYSIANS W'64

Winter Six-ty Four
Our honored class will rule supreme
Our black and emerald green
Their sparkling colors mean-
Elysians, hail-ed as of old
Above the earth, Elysians rule

Winter Six-ty Four
All hail our greatest class supreme
Our colors signify
Our paradise on high
Elysians, rulers as of old,
All hail, to Winter sixty four

Winter Six-ty Four
We take our place in history
Our black and emerald green
Forever sparking mean
Elysians, ruling as of yore
All hail our class of Six-ty Four

Darlyn
you are a real
sweet girl who
I have enjoyed having
homemake with I hope
I get some classes with
you next year. Have fun
this summer and
see ya next year when
were SENIORS!
a Friend
always
Brenda

ELYSIAN CLASS YELL

Elysians, Elysians
Winter Sixty Four
Above the clouds our mystic ship
Will sail forever more

To Eagle Rock we love so dear
We bid a proud and rousing cheer
Remember evermore, the finest
class at Eagle Rock—
Elysians, Winter Sixty Four

Darlyn,
So a fellow
artist. The best
of luck in everything
you
do.
Have
fun
this
summer.

Debbie
Petroni

OUR VALEMOIRS

We, the mighty VALPARAISIAN class of summer '64, entered Eagle Rock Junior High School on September 15, 1958.

Two and a half years of Junior High flew by quickly and we became mighty A 9's. The results of our A9 class election made Charles Morreale our class President; Nancy Niesen and Bruce Kohl our Vice-Presidents; Kathy Covellone, Secretary; Dee Gillespie and Mike Farmer Treasurers; Robin Luckett, Historian; and Marilyn Moffitt our Eagle Scream Representative.

Our mighty class then filled the Junior High cabinet with Craig McCormack as President; Dixie Sorenson, Vice-President; and Terrie McCormack as Secretary.

Our last semester flew by, as we busied ourselves with activities as the leaders of Eagle Rock's Junior High School. Soon we were in the Sylvan Theater graduating to the theme of "Memories from our Educational Diary". Speakers on this subject were Mary Miller, Mike Matthews, Phyilis Roberts, and Pamela Evans! Our last class activity as A9's was our graduation party at the Oxy Pool.

After a wonderful summer, we returned as B 10's looking forward to three more years of experiences with our new classmates from Washington Irving, and neighboring schools. Our first activity as senior high students was the B 10 reception. The theme of the reception was "By the people, for the people", our speakers were Esther Garcia, Mike Matthews, Patti Lou Murry, and Phyllis Roberts, with Esther Garcia taking first place. Meri Fisher was chosen as our Cotton Cluster Attendant.

Our mighty class was also known in the field of sports. Jim Ruddell made All League "B" Football, Ray Schrudder took second in the City Track Finals, and Richard Starr was named to the Second String All League Baseball. Janice Somple, Louie Rodriguez and Nick Bomicino represented our class as cheerleaders.

In our A 11 semester we elected Jerry Schutte as our class President, Kathy Covellone and Bruce Kohl as Vice-Presidents; Pat Denaro as Secretary; Jean Kuwahara and Dick Herling Treasurers.

During our A 11 semester our class began to organize under the leadership of Mr. Nance. The semester was filled with committies organizing our Sweater Day.

For our B 12 semester we elected Rick Gutierrez as President; Jerry Schutte and Kathy Covellone as Vice-Presidents; Dixie Sorenson as Secretary; Janice Somple and Dan Cantore as Treasurers; and Esther Garcia, Historian. As Seniors we now had the privilege of the Senior Case, and column in the Eagle Scream, and the Senior Lawn.

On November 8, 1963, Eagle Rock High School rang out with our mighty class name, **VALPARAISIANS**. We proudly showed off our outstanding colors of Turquoise Blue and Raven Black. Our Sweater Night was held at the Pickwick Recreational Center. After returning from Pickwick, most of our class attended a never-to-be forgotten party.

Our name was derived from the city of Valparaiso in South America. In Spanish our name means "Dwellers of Paradise". Our emblem shows a pathway leading to the valley of praadise.

During Football Season most of the Varsity team came from the mighty VALPARAISIAN class. We had such fine players as Bob Coscarelli, Dick Herling, Rick Gutierrez, Keith Cain, Jim Jeter, Norm Pickett, Larry Gentry, and John Edwards.

Our Homecoming Court consisted of Queen Dixie Sorenson, and Princesses Robin Luckett and Kim Kocher. Our Drill Team was lead by Captain Ann Normington, and her two co-captains Chris Bruck and Billie Zappey. During our Senior year at Eagle Rock we had Jerry Morse, Kim Kocher, Dave Brady, Dee Gillespie, Jerry Schutte, Dixie Sorenson, Nick Bomicino, and Nancy Niesen as our Varsity cheerleaders.

The Fall Play was "The Miracle Worker" and it starred two VALPARAISIANS, Kim Kocher and Jim Coleman.

In our last semester Eagle Rock High School elected to its cabinet Jerry Schutte, Student Body President; Secretary, Kim Kocher; Senior Board President, Mary Miller; Lettergirl President, Sue Holsapple; Letterman President, Mike Farmer; Girls' League President, Paula Silver; Boys' League President, Dan Cantore; Knight President, Rick Gutierrez; Moshitamoi President, Robin Luckett; Kabanoka President, Billie Zappey; Garconette President, Susan Phillips; Vendeurette President, Nancy Skala; G.A.A. President, Kathee Smith; Editor of the Totem, Dee Gillespie; and Eagle Scream Editor, Janice Somple.

We presented the Elysian class with their senior breakfast on January 17th. The theme of the breakfast was "Elysium".

On February 4, we reached the top of the ladder, as the mighty Senior "A's." For our last semester of leadership we chose Craig McCormack, President; Dixie Sorenson and Dick Herling, Vice-Presidents; Jo Anne Tartaglia, Secretary; Dee Gillespie and Rick Betteridge, Treasurers; and Chris Coonley, Historian.

Our last semester started with the Senior Reception in honor of our parents on February 26. Our Pin Day was on April 15. Our Senior Prom was held on June 5, where we danced to the theme of "Moonlight Memories". Baccalaureate was held June 14, and on June 16 we attended our Senior Breakfast. On that day also, we presented our beautiful plaque to the school.

Our last activity as mighty VALPARAISIANS will be graduation on June 18th, followed by a most memorable evening at Disneyland. We will depart happy yet sorry, to leave our friends and wonderful teachers through whom we have become better men and women. Our class will always remember our dearly beloved sponsor, Mr. Nance. As each VALPARAISIAN follows his own path to his paradise, he will bid his final farewell to Eagle Rock High School.

Respectfully submitted,
Chris Coonley
VALPARAISIAN HISTORIAN

Craig Mc Cormack — President

Class Officers

Dixie Sorenson — Girls' Vice President

Dick Herling — Boys' Vice President

Jo Ann Tartaglia — Secretary

Dee Gillespie — Girls' Treasurer

Rick Betteridge — Boys' Treasurer

Chris Coonley — Historian

ROB ADAIR

RICK AGUILAR

PETE ALDEN

CHERYL ALDRICH

DE SAIX ANDERSON

TINA ANDERSON

DANIEL ANGUS

BOB ARNOLD

JEANNINE AUPPERLE

ANNALEE AUSTIN

BECKY BABCOCK

SUSAN BAILEY

SUZIE BALICH

ROBERT BARTON

NELSON BATES

CAROL BATTERSBY

JANET BERARD

RICK BETTERIDGE

CHRIS BIRCK

LOUISE BOISE

CHARLES BOLES

NICHOLAS BOMICINO

DAVID BOOHER

HARRIETT BOOTH

LINDA BOTTA

ROBERT BOTTA

RICHARD BOWMAN

CHARLES BOX

DAVE BRADY

SHARON BRAGG

LYNN BREEN

STEVE BREIG

MICHELE BRISCOE

CHERYL BROWN

JIM BROWN

CHRISTINE BRUCK

SANDRA BURCH

KEITH CAIN

ALAN CALDWELL

FRANK CANALE

DANIEL CANTORE

MARTHA CARRIGER

RITA CARUSO

TONY CERUTTI

ERIK CHRISTENSEN

MAC CICOGNA

CHERYL CLAIR

MICHAEL CLARK

DAVID CLOUSE

STEVE CLOVER

STEVEN COBB

CHARLES CODY

PAT COLE

JAMES COLEMON

CONNIE COLLINS

BRENT CONSOLE

DICK CONTE

CHRISTINE COONLEY

DEBBY COOPER

HARRIETT COPE

ROBERT COSCARELLI

DIANE COSLEY

CAROL COSTA

KATHY COVELLONE

MALYNN COX

LINDA CUTRONA

JIM DABELL

LEONARD DAVIS

ANNAMARIE de KLERK

PAT DENARO

MERRIELLEN DINGEY

SHERRILYN DITTY

DONNA DIXON

ROBERT DUDDLES

SUZANNE DUVAL

JOHN EDWARDS

MARY ALISS ELLIOTT

RITA ENGLE

GLENN ESTELLE

PAMELA EVANS

CHARLIE FARBER

CHRYS FARMER

MIKE FARMER

JUDIE FETTER

CRAIG FIELDER

DAVE FISCHER

MERI FISHER

LOUISE FLEMING

EIDRA FORRESTER

STEVEN FREEBAIRN

HOPE FRIIS

ESTER GARCIA

PAUL GARRISON

LARRY GENTRY

JACK GEORGE

DEE GILLESPIE

SUZETTE GOUGAR

PAT GRAYCHIK

RICHARD GREENLAND

DARLENE GRIFFITHS

CAROLYN GRIMES

RICK GUTIERREZ

PAT GUYSON

JIM HAGERTY

DAVID HANNAH

KAREN HARGROVE

ANNE HARRISON

MIMI HAY

LINDA LEE HAYES

LINDA SUE HAYES

EDITH HENDERSON

JANET HENDRICKS

DAVE HEPWORTH

DICK HERLING

CHERIE HILEMAN

ALLAN HILTON

DEBBIE HIRONS

BOB HISE

JOHANNA HOF

KENNETH HOLDEN

USAN HOLSAPPLE

LINDA HOLTON

CAROL HOLTSCLAW

MARGARET HOWE

MARK HUGGINS

EDITH INTER

DOUG JACKSON

SUE JACKSON

DAVE JAMIESON

JAMES MICHAEL JETER

CAROLE JOHNSON

JANET JOHNSON

BOB JONES

ELAINE JONES

STEVE JONES

MURIEL JOWETT

CHRIS KANNE

KATHI KENNEDY

LESLIE KIMBALL

KEVIN KING

KIM KOCHER

BRUCE KOHL

CAROLE KOLAR

FRANCES KOPEC

DAWN KOTT

ROBERT KOURY

JOYCE KRIEGLER

JIM KRUMAL

MARGARET KUNZE

TANYA KUPRY

SHARON KUTTROFF

JEAN KUWAHARA

JOHN LACKNER

PAUL La FLEUR

JEANNINE LaMARR

JOANNE La MARR

BEVERLY LANDRETH

DALYNN LEE

LARRY LEHIGH

STEVEN LEINOW

ORVILLE LOBB

SANDRA LOOMIS

DAVE LORENZ

THERESA LOSORELLI

ROBIN LUCKETT

BOB MANDIC

SHARON MARSH

MIKE MATTHEWS

RICK MAYNARD

CAROLE Mc ARTHUR

JUDI Mc CLARRINON

MARY Mc CONNELL

CRAIG Mc CORMACK

TERRI Mc CORMACK

SHERRI Mc CREA

MIKE Mc GIRR

WILLIAM McKINNEY

DON Mc RILEY

SAMUEL MEEK

JIM MEHL

NADIA MEZENNA

ERIC MILEM

MARY MILLER

SANDRA MILLER

CHERYL MITSCH

RHEADA MOBLEY

MARILYN MOFFITT

FUDGIE MOORE

JOHN MOORE

KEN MOORE

MARY MORGAN

CHARLIE MORREALE

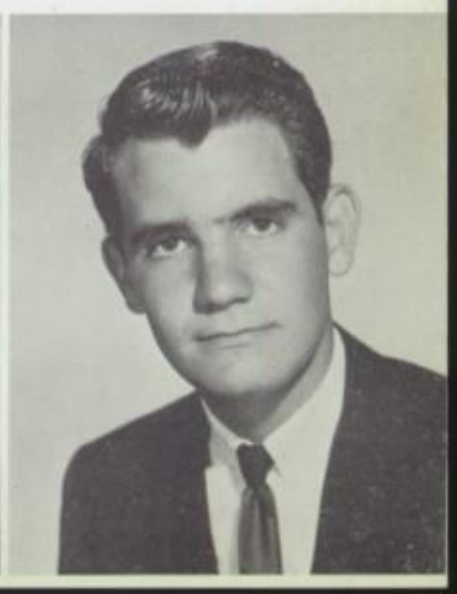

LINDA MORREALE

MARIE MORREALE

RICHARD MORREALE

JERRY MORSE

ROGER MOUNTAIN

PAT MURRAY

NANCI MYERS

JOYCE NEDS

NANCY NEILSEN

SUSIE NEILSON

NANCY NEISEN

CARL NELSON

JODI NEWLAN

ANNE NORMINGTON

PAUL OHANNESIAN

ROBERT OKERSON

JOE OLIVO

NEIL OLSEN

ROBERT OLSON

GILBERTO ONETO

JIM ORDONEZ

PAT ORR

JANET ORRIS

JOSEPH PACINO

NANCY PADDON

LINDA PAIGE

GARY PARK

DAVID PERRY

JUDIE PETERS

SUSAN PHILLIPS

NORM PICKETT

JOHN PIERCE

DENNY POPLAWSKI

DALE RANDALL

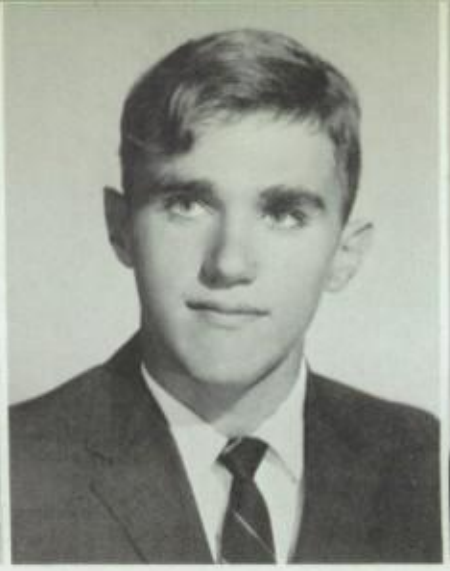

JOHN REDDEN

DENNIS REID

TERRI REINHARD

BARBARA REYNOLDS

GENNY REYNOLDS

BETTY RILEY

BERNARD RIVITUSO

SHIRLEY RIZZO

PHYLLIS ROBERTS

HELEN ROBINSON

LOUIE RODRIQUEZ

JACK ROSE

GREG ROYALITY

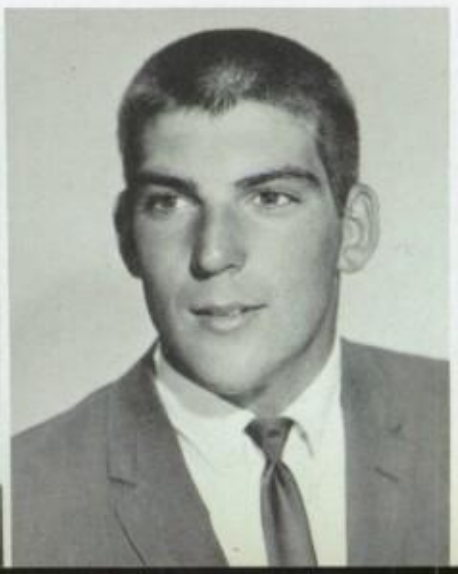

JAMES RUDDELL

IRENE RYBARSKI

KARLENE SABIERS

FRANK SALZBERG

JENNIFER SAND

RAY SCHRUDDER

JERRY SCHUTTE

PAULA SILVER

NANCY SKALA

BOB SKINNER

KAY SMART

RICHARD SMILEY

JEANNE SMITH

KATHEE SMITH

LINDA SNOW

JANICE SOMPLE

DIXIE SORENSON

JEFFREY SPEROW

GUS SPRAKER

RICHARD STARR

DANITA STEINER

RICHARD STEINER

MICHELE STEPHENS

DAVE STEPHENSON

CHRYSTINE STOCKTO

JOHN SWEET

SUE TALLMAN

IRENE TARAZON

JO TARRO

JOANNE TARTAGLIA

WOLFRAM TAUBE

PAMELA TAYLOR

SANDRA TAYLOR

VITA TENERELLI

MARK THIELEN

BOB THORPE

SUSAN THREANE

CAROL THURMAN

PHYLLIS TIDWELL

JERRY TITUS

CARLA VAN HORNE

RICHARD VAUGHN

FRANK WAITKUS

BRUCE WALLACE

LARRY WARD

TREVAR WASHAM

JUDY WEAVER

ELYSE WELCH

NANCY WERLING

LINDA WHITE

JACK WILLIAMS

BARBARA WILSON

TOM WILSON

PAUL YARTER

KENNETH ZAMPELLI

BILLIE ZAPPY

PAM ZUNDEL

Darlynn—
lots of luck to
a sweet sweet
girl and see you
next year
Karen
Redenbaugh

Darlyn,
It's been great knowing
you and maybe I'll walk
to school with you
someday. Good luck
always, Donna
Cunningh

VALPARAISIAN HONORS

ADAIR, ROBIN — "C", "B", Varsity Track; J.V. Tennis Letterman; "B" Football Letterman, All League Team.

ALDRICH, CHERYL — G.A.A.; Teen Troc; Big Sister Committee; Office Work Credit.

ANDERSON, TINA — Moshitamoi; A Cappella, President; Assemblies; Spring Show; Toy Drive; Cotton Cluster; Score Keeper J.V. and Varsity Baseball; Public Relations.

ANGUS, DAN — Varsity Swimming.

AUPPERLE, JEANNINE — Silver Service Award; Sweater Day Committee; Senate; Kennedy Memorial Speech; Teen Troc, Secretary; Public Relations; Sr. Red Cross; G.A.A. Bowling Manager; Lettergirls'; History Workshop.

AUSTIN, TERRI — Drill Team; G.A.A.; Toy Drive.

BABCOCK, BECKY — Sr. Board; Toy Drive; Cotton Cluster; A Cappella Choir; G.A.A.; Public Relations.

BALICH, SUZIE — Gold Service Award; Red Cross, Vice President, Treasurer; Vendeurettes; Public Relations; Cotton Cluster; Toy Drive.

BARTON, ROBERT — A Cappella Choir.

BATES, NELSON — Jr. Varsity Tennis Letterman.

BATTERSBY, CAROL — Red Cross; G.A.A.; Teen Troc; A Cappella; Toy Drive; Big Sister Committee; Sr. Reception Committee; Color Committee; Public Relations; Girls' League; Spring Show.

BERARD, JANET —

BETTERIDGE, RICHARD — A-12 Boys' Treasurer; Senate; Boys' League; Lettermen's Club; Eagles' Scream Staff; Football; Sr. Board; Finance and Investigation Committee; Prom Committee Co-Chairman.

BIRCK, CHRIS — Toy Drive Publicity Chairman; Girls' League; Senate; G.A.A.; Public Relations; Gold Service Award.

BOISE, LOUISE — Teen Troc; Public Relations; Senate; Cotton Cluster; Toy Drive; G.A.A.; Drill Team; Big Sister Committee.

BOLES, CHARLES — 10th, JR. Varsity Cross Country; Varsity Track.

BOMICINO, NICK — Knights; Squires, Vice President; Cheerleader; Cross-Country; Silver Service Award; Senate; Sr. Board.

BOOTH, HARRIET — Garconettes; Teen Troc; Sweater Day Committe; G.A.A.; Toy Drive; Public Relations; Big Sister Committee.

BOTTA, LINDA — A Cappella; Assemblies; Toy Drive; Cotton Cluster; Red Cross; Spring Show; Class Pom-Pom Committee; Big Sister Committee; Science Fair.

BOTTA, ROBERT —

BOWMAN, RICHARD — "B", Varsity Football; "B", Varsity Swimming; Lettermans' Club; Fire and Safety.

BRAGG, SHARON — Red Cross; Teen Troc; G.A.A.; Public Relations; Senate; J.-C.L.; Cotton Cluster.

BREEN, LYNN — Girls' League Cabinet; Senate; Sr. Board; Big Sister Committee; Song and Yell Committee; Teen Troc; Toy Drive Committee; G.A.A.; Red Cross; Spring Festival.

BREIG, STEVEN —

BRISCOE, MICHELE — Teen Troc; G.A.A.; Toy Drive.

BROWN, CHERYL — BILL of Rights Speech Award; C.S.F.; Kabanokas; Drill Team; Big Sister Committee; A Cappella; G.A.A. Swim Team; Toy Drive; Silver Service Award.

BROWN, JIM — Commissioner of Athletics; Knights; Gymnastic Letterman.

BRUCK, CHRIS — Moshitamoi; Garconnettes; Lettergirls' Treasurer; Drill Team Co-Captain; Band; Cotton Cluster; Toy Drive; Gold Service Award; G.A.A.; Ropegirl; Red Cross.

BURCH, SANDRA — Drill Team; G.A.A.; Cotton Cluster; Toy Drive.

CAIN, KEITH — Varsity Track; "B", Varsity Football.

CALDWELL, ALAN — Squire, Secretary; Basketball Letterman; Kennedy Memorial Assembly; Bill of Rights Speech Contest; Eagles' Scream Staff.

CANALE, FRANK —

CANTORE, DAN — Knights; Squires; Boys' League, President; Lettermans' Club, Vice President, Secretary; "C", "B", Varsity Track Letterman; 10th, Varsity Cross Country Letterman; B-12 Class Treasurer.

CARRIGER, MARTHA — Sr. Board, President; C.S.F. President, Life Member, Vice President; Girls' State; Girls' League, Secretary; Lettergirls'; Garconette; G.A.A.; Drill Team; Senate; Sr. Cabinet; Public Relations; Gold Service Award; National Merit Scholarship; Bill of Rights Speech Contest.

CARUSO, RITA — Kabanokas; Teen Troc; G.A.A.; Senate; Big Sister Committee; Silver Award.

CERUTTI, TONY — Track; Basketball; Senate.

CICOGNA, MAC — Swimming; Football.

CLOUSE, DAVID — Eagle Rock Safety Council; Co-Senator; Track.

CLOVER, STEVE — Senate; Boys' League; Library Service; Varsity Football and Baseball Manager; Lettermans' Club; A Cappella; Silver Service Award; Key Club.

COBB, STEVEN — "B" Basketball Manager.

COLE, PAT — Vendeurette, Treasurer, Girl of the Year; Drill Team; Teen Troc; Red Cross; G.A.A.; Gold Service Award; C.S.F.

COLEMAN, JIM — Varsity Football; Bee Basketball; Sr. Play, "The Miracle Worker."

COLLINS, CONNIE — Senate; G.A.A.; A Cappella; Choir Festival; Memorial Assembly; Toy Drive; Teen Troc.

CONSOLE, BRENT — A Cappella.

CONTI, DICK — Varsity Football; Varsity Track; Boys' League; Lettermans' Club.

COONLEY, CHRIS — Lettergirls'; Girls' League Cabinet; Eagle Scream Staff; G.A.A. Secretary; Drill Team; Sr. Board; Gold Service Award; A-12 Class Historian; Sr. Reception Committee; Senate; Bill of Rights Speech Winner; Sr. Play "Death Takes a Holiday"; Thespian, President, Thespian of the Year; Prom Committee Chairman; Ropegirl.

COOPER, DEBBY — Gold Service Award; Public Relations; G.A.A.; Lettergirls'; Senate; Teen Troc; Toy Drive

Co-Chairman; Name and Color Committee; Eagle Scream Staff; Cotton Cluster; Finance Committee; Big Sister Committe.

COPE, HARRIETT — Public Relations; A Cappella; Girls' League; Big Sister Committee; C.S.F.

COSLEY, DIANE — Teen Troc; Thespians; Shakespeare Festival; Toy Drive.

COSTA, CAROL — Class Emblem Committee; Sr. Cabinet; California Native Sons Speech Contest; Public Relations President, Historian; Lettergirls'; Red Cross; J.C.-L.; Toy Drive Committee Chairman; Girls' League; G.-A.A. Bowling Manager; Cotton Cluster; Gold Service Award.

COVELLONE, KATHY — Senate; A-11, B-12 Girls' Vice President; G.A.A. Songleader, Secretary; Pom-Pom Committee; Red Cross, Prom Committee Co-Chairman; Teen Troc; Lettergirls'; A Cappella; Moshitamoi; Ropegirl; Girls' League; Silver Service Award.

COX, MALYNN — Lettergirls', Vice President; Drill Team; .A.A.; Eagles' Screm Staff; Toy Drive.

CUTRONA, LINDA — Emblem Committee; Toy Drive; Sweater Day Committee; Public Relations; Teen Troc; Senate; G.A.A.; Big Sister Committee; Office Worker.

DABELL, JIM — Swimming Letterman.

DAVIS, LEONARD — Squire President; Boys' League; Football; Track; Horticulture Award; Sweater Committee; Gold Service Award; Career Day Sr Cabinet.

DEEG, FREDERICK — Eagle Rock Wireless Association, President; National Honor Society.

De KLERK, ANNEMARIE — Thespian.

DENARO, PAT — Garconettes, Secretary; A-11 Class Secretary; Sr. Reception Committee; Girls' League Cabinet; May Day Chairman; Senate; Cotton Cluster; Toy Drive; Thespians; Drill Team; Silver Service Award; Prom Committee; Big Sister Committee; Girl of the Month.

DINGEY, MERRIELLEN — C.S.F.; Senate; Big Sister Committee; Toy Drive; G.A.-A.; Career Commencement Speaker.

DITTY, SHERRILYN —

DIXON, DONNA — Public Relations; Toy Drive Committee.

DOTSON, PAUL — Varsity Football; A Cappella.

DUVAL, SUZANNE — Vendeurettes; Office Work Credit.

EDWARDS, JOHN — "B" Football All League; Varsity Football, Player of the Week; Basketball.

ELLIOTT, MARY — Cotton Cluster; Toy Drive; Big Sister Committee; Red Cross.

ENGLE, RITA — Senate; Vendeurettes; Student Council.

ESTELLE, GLENN — "B", Varsity Football; Senate.

EVANS, PAMELA — Girl of the Month; Sr. Board; Public Relations; A Cappella; G.A.-A.; Spring Show; Toy Drive; Cotton Cluster; Choir Festival.

FARBER, CHARLES — "C", "B", Varsity Track.

FARMER, CHRYS — Senate; Toy Drive; Cotton Cluster; Teen Troc; Red Cross; Sweater Committee; G.A.A.

FARMER, MIKE — Boys' League; Key Club Treasurer; Lettermans' Club, President; "C", Varsity Swimming; "C", "B" Football; A Cappella; Silver Service Award; Eagles' Scream Staff.

FETTER, JUDY — Girls' League.

FIELDER, CRAIG — Track; Baseball; Senate; Cross Country.

FISCHER, DAVID — Gold Service Award; Commissioner of Elections and Qualifications; Commissioner of Investigations; Emblem Committee; Senate; Key Club Vice President; J.C.L., Treasurer; Sr. Cabinet; Science Fair.

FISHER, MERI — Teen Troc; Moshitamoi; Public Relations; Drill Team; Toy Drive; Cotton Cluster; G.A.A. Cabinet; Lettergirls'; Senate; Sr. Reception Model; Prom Committee.

FLEMING, LOUISE — Girls' League; Big Sister Committee.

FLETCHER, NORMAN — Varsity Basketball; Varsity Baseball; Eagles' Scream Staff.

FORRESTER, DEIDRA — G.A.A.; Toy Drive.

FREEBAIRN, STEVEN — A Cappella.

FRIIS, HOPE — Moshitamoi; A Cappella; Spring Show; Cotton Cluster; Toy Drive; Assemblies.

GARCIA, ESTHER — Kabanoka Chaplin; Girls' League, Vice President; G.A.A., Historian; B-12 Historian; Drill Team; B-10 Speech Contest; Lettergirls'; Senate; Toy Drive; Cotton Cluster; Big Sister Committee.

GARRISON, PAUL — Emblem Committee; Senate; Speech Club; Lettermans' Club; Safety Council; C.S.F.; J.V. Tennis; Basketball; Varsity Tennis.

GENTRY, LARRY — Silver Service Award; Student Body Vice-President; Senator; Knight, Secretary-Treasurer C.S.F.; "B", Varsity Football All League.

GILLESPIE, DEE — Songleader; Totem Editor; Moshitamoi, Vice President; A-12 Class Treasurer; Ropegirl; Homecoming Candidate; Sr. Cabinet; Lettergirls'; Drill Team; G.A.A., Songleader, Treasurer; Girls' League Cabinet; Senate; Kabanokas; President's Ball Over-all Chairman; Big Sister Committee; Banner Committee; Toy Drive; Cotton Cluster; Assemblies; Gold Service Award.

GOUGAR, SUZETTE —Girls' League Cabinet; Senate; Ropegirl; Big Sister Committee.

GREENLAND, RICHARD, — "B" Football; "C", Varsity Track; Teen Troc; Lettermans' Club.

GRIFFITHS, DARLENE — G.A.A.; Beg. and Adv. Bowling Manager; Lettergirls'; A Cappella; Choir Festival.

GRIMES, CAROLYN — Kabanoka; Senate; G.A.A.; Girls, League; Name and Color Committee; Pom Pom Committee; Public Relations; Toy Drive; Cotton Cluster; Big Sister Committee.

GUTIERREZ, RICK — "B", Varsity Football; "C", "B", Varsity Track; J.V., Varsity Baseball; Football Player of the Week, All League, Offensive, Deffensive Cortlands Award; Gold Service Award; B-12 Class President; Knight, President; Boys' League; Lettermans' Club; Red Cross.

GUY, LISETTE —

HAMPTON, CINDY — Silver

Service Award; Red Cross; Cotton Cluster Committee; Senate; G.A.A.; Drill Team; Public Relations.

HARRISON, ANNE — G.A.-A.; Kabanokas; Drill Team; Teen Troc; Red Cross; C.S.F.; Toy Drive; Cotton Cluster.

HAY, MIMI — Girls' League, President; Moshitamoi; Garconettes, Treasurer, Sr. Cabinet; Sr. Board; Senate; Girls' Week Chairman; Big Sister Committee; Public Relations; Cotton Cluster; Toy Drive; Sr. Reception Narrator; Prom Co-Chairman; Color Committee; Sweater Day Committee; G.A.A.; Girls' League Convention; Outstanding Service Award.

HAYES, LINDA — Garconette, Secretary; Pom Pom Committee; Red Cross; Teen Troc; Toy Drive; Cotton Cluster; Toy Drive; Senate; Big Sister Committee; Public Relations; G.A.A.

HAYES, LINDA SUE — G.-A.A.

HERBOUGH, RICHARD —

HENDERSON, EDITH — Cotton Cluster; G.A.A.; Girls' League; Senate; Toy Drive.

HENDRICKS, JANET — Garconettes; Big Sister Committee; Teen Troc; Red Cross; Public Relations; Toy Drive; G.A.A.

HERLING, DICK — "C" Basketball, All League; "B", Varsity Football, Player of the Year; J.V. Baseball; "C", "B", Varsity Track; Senate; Lettermans' Club; A-11 Class Treasurer; A-12 Class Vice President; Knights; Sr. Band and orchestra; Chairman of Name and Color Committee; Sr. Day Chairman.

HILEMAN, CHERIE — Gold Service Award; Commissioner of Service; Teen Troc, Treasurer-Secretary; Red Cross; Girls" League Cabinet; Big Sister Chairman; Public Relations; Senate; Sr. Cabinet; Investigation Committee; Constitution Committee.

HILTON, ALLAN — Varsity Basketball.

HISE, BOB — "B", Varsity Track, Captain; Lettermans' Club.

HOF, JOHANNA — G.A.A.; Drill Team; Senate; C.S.F.; Kabanoka; Girls' League; Lettergirls"; Name and Color Committee; Red Cross; Big Sister Committee; Toy Drive

HOLDEN, KENNETH — Cross Country; A Cappella.

HOLSAPPLE, SUE — Lettergirl President; Drill Team; G.A.A. Swimming; Prom Picture Chairman; Totem Staff; Public Relations; Red Cross; Senate; Sr. Cabinet; Pom Pom Committee; Photo Productions; Bill of Rights Speech Contest.

HOLTON, LINDA — Senate, President **Pro Tem**; Garconette Vice President, Service Commissioner; Lettergirls'; G.A.A. Swim Manager; Teen-Age Miss Award; Girls' League, Secretary, Open Meeting Chairman; Kennedy Memorial Speaker; Gold Service Award; C.S.F., Secretary, Life Member; Thespians; Sr. Play; Drama Festival; Public Relations; Drill Team; A Cappella; Big Sister Committee; Song and Yell Committee.

HOLTSCLAW, CAROLE — Big Sister Committee; Red Cross; Teen Troc; Public Relations; Toy Drive; G.A.A.

INTER, EDITH — Toy Drive; G.A.A.

JACKSON, DOUGLAS — Silver Service Award; Key Club; Swimming Letterman.

JACKSON, SUE — Senate; Cotton Cluster; Toy Drive; Big Sister Committee.

JAMIESON, DAVE — Cafeteria Service.

JETER, JIM — Totem Staff; "B" Football, All-League; Athlete of the Week; "B", Varsity Track Letterman; Varsity Football Letterman.

JOHNSON, CAROLE — Kabanoka, Vice President; Drill Team; Color and Name Committee; Big Sister Committee; C.S.F.; Senate; G.A.A.

JOHNSON, JANET — Moshitamoi; Garconette; G.A.A., Songleader; Girls' League Cabinet; Toy Drive; Cotton Cluster; Drill Team; Totem Staff; Teen Troc; Public Relations; Big Sister Committee; Rope Girl; Class Pom Pom Committee; Prom Committee.

JONES, ELAINE — Silver Service Award; Commissioner of Social Activities; Commissioner of Investigations; Sr. Cabinet; Class Song and Yell Committee; Prom Entertainment Chairman; Girls' League Cabinet; Toy Drive Co-Chairman; Senate; C.S.F.; G.A.A. Cabinet; A Cappella; Public Relations.

JONES, ROBERT — "B" Football; "B", Varsity Swimming; Emblem Committee.

JOWETT, MURIEL — Cotton Cluster; Toy Drice; Teen Troc; Vendeurettes.

KANNE, CHRIS —

KENNEDY, KATHI — Vendeurettes; Red Cross; Teen Troc; G.A.A.; Toy Drive.

KIMBALL, LESLIE — Toy Drive; Big Sister; G.A.A.

KOCHER, KIM — Songleader; Commissioner of Social Activities; Student Body Secretary; Garconette; Girls' League; C.S.F. Life Member; A Cappella; B-10 Speech Contest; Rope Girl; Homecoming Princess; Toy Drive; Senate; Sr. Play "Miracle Worker"; Big Sister Committee; Girl of the Month; Gold Service Award; Sr. Cabinet.

KOHL, BRUCE — 10th, J.V., Varsity Cross Country; "B", Varsity Track; "B", Varsity Football; Lettermans' Club; A-11 Class Boys' Vice President; Sweater Committee; Song and Yell Committee; Emblem Committee; Sr. Cabinet; Commissioner of Athletics.

KOLAR, CAROLE — Red Cross; G.A.A. Public Relations; Vendeurettes; Teen Troc.

KOTT, DAWN — Toy Drive Committee; C.S.F.; Big Sister Committee.

KOURY, ROBERT — Basketball; Heap of the Week Car Special.

KRIEGLER, JOYCE — G.A.-A.; Drill Team; Toy Drive; Big Sister Committee; Rope Girl; Sweater Day, Pom Pom, Mascot Committee; Senate.

KRUMAL, JIM — Silver Service Award; Key Club Secretary; Safety Council, President, Secretary.

KUNZE, MARGARET — C.-S.F.; Lettergirls' G.A.A.; Red Cross.

KUPRY, TANYA — C.S.F.; Senate; Sr. Board; Drill Team; G.A.A. Lettergirls', Secretary; Girls' League Cabinet; Red Cross, President, Treasurer; Public Relations, Vice President; Toy Drive Committee; Sr. Cabinet; C.S.F. Quizdown Team; Eagles' Scream Staff; Science Fair Award.

KUTTROFF, SHARON — Gold Service Award; Toy Drive; Cotton Cluster; Senate; Finance Committee; Drill Team; G.A.A.; Public Relations; Eagles' Scream Staff; Big Sister Committee; Teen Troc; Red Cross.

KUWAHARA, JEAN — Garconette, President, Service Commissioner, Girl of the Year; C.S.F., President; A-11 Class Girls' Treasurer; Head Rope Girl; Eagles' Scream Staff; Lettergirls'; G.A.A.; Drill Team.

LACKNER, JOHN — Key Club; Fire and Safety; Eagles' Scream Staff; Lions' Club Speech Contest; Kennedy Memorial Speech; Co-Senator.

LaMARR, JEANNINE — Gold Service Award; Vendeurette, Vice President, Historian, Corresponding Secretary; G.-A.A.; Drill Team; Toy Drive; Color and Name Committee; Teen Troc; Red Cross; Girl of the Month; Rope Girl.

LAMBERT, CONNIE — Thespian, Treasurer; Costume Mistress for "Miracle Worker."

LANDRETH, BEVERLY — Kabanoka, Secretay; Girls' League; Red Cross; Drill Team; G.A.A.; Toy Drive; Big Sister Committee; Senate; Rope Girl; Sweater Day, Pom Pom Committee; Silver Service Award.

LEE, DALYNN — Lettergirls'; Senate; G.A.A., Advanced Bowling Manager; Eagles' Scream Staff.

LEHIGH, LARRY — Squires; "B" Football; "B" Track.

LEINOW, STEVE — Senate; "B" Football Letterman; Squire.

LOBB, ORVILLE — Gymnastics; Eagles' Scream Staff.

LORENZ, DAVE — "C", J.V. Basketball Letterman; Lettermans' Club; Key Club; Tennis Letterman.

LOSORELLI, THERESA — Red Cross, President, Girl of the Year, Secretary; Teen Troc; Senate; Pom Pom Committee Chairman; Sr. Reception Committee; Toy Drive Co-Chairman; G.A.A.; Big Sister Committee; Cotton Cluster; President's Ball Committee Chairman.

LUCKETT, ROBIN — Gold Service Award; Student Body Secretary; Sr. Cabinet; All American Boy and Girl Chairman; Senate; Garconettes; Moshitamoi, President, Mosh of the Year; Drill Team; A Cappella; Homecoming Princess; Rope Girl; Class Color and Name Committee; Teen Troc; G.A.A.; Girl of the Month; Toy Drive; Prom Ticket Chairman.

McARTHUR, CAROLE — Girls' League Cabinet; Kabanokas; Moshitamoi, Vice President, Mosh of the Year; Senate; G.A.A., Songleader, Treasurer; Lettergirls'; Big Sister Committee; Teen Troc; Public Relations; Cotton Cluster, Toy Drive.

McCLARRINON, JUDI — Lettergirls', President, G.A.A. Representative; Teen Troc, Treasurer; G. A. A., Modern Dance Manager; Toy Drive; Cotton Cluster; Song and Yell Class Committee; Senate; Public Relations; Big Sister Committee; A Cappella; Choir Festivals; Red Cross.

McCONNELL, MARY — Big Sister Committee.

McCORMACK, CRAIG — Knights; A-12 Class President; Boys' League; Sr. Cabinet; American Legion Agriculture Award.

McCORMACK, TERRIE — G.A.A. President; Lettergirls'; Prom Committee; Song and Yell Committee; A Cappella; Senate; Cabinet; Big Sister Committee.

McCREA, SHERRI — Big Sister Committee; Toy Drive; Teen Troc; G.A.A.; Red Cross; Sr. Board; Song and Yell Committee.

McGIRR, MIKE—

McKINNEY, BILL—

McRILEY, DON — "B" Football; Gymnastics; Track.

MANDIC, BOB — "C", "B", Varsity Track Letterman; Boys' League; Senate.

MATTHEWS, MIKE — Sr. Board; Commissioner of Finance; Senate; B-10 Speech Contest.

MAYNARD, RICK — Tennis; Basketball; Boys' League; Stage and Sound Crew.

MAYORAL, LUIS — Fire and Safety, Treasurer; Key Club; Track; Cross Country; Senate; Gymnastics.

MEEK, SAM — Commissioner of Publicity; Senate.

MEHL, JIM — Senate.

MEZENNA, NADIA — Girls' League; Senate; Toy Drive; Teen Troc; G.A.A.; Red Cross; Garconettes.

MILEM, ERIC —

MILLER, MARY — Sr. Board President; Vendeurettes; Gold Service Award; Commissioner of Finance; Senate; Sr. Cabinet; Teen Troc; Red Cross; G.A.A.; J.C.L.

MILLER, SANDI — Drill Team; J.C.L., Vice President, Secretary; Toy Drive; G.A.A.; Teen Troc; Science Fair Award; C.S.F., Treasurer; Garconette, Vice President; Big Sister Committee; Cotton Cluster; Eagles' Scream Staff.

MOBLEY, RHEADA — Silver Service Award; Red Cross; Public Relations; Cotton Cluster; Toy Drive.

MOFFITT, MARILYN—Gold Service Award; Sr. Cabinet; Color Committee; Science Fair; C.S.F.; Vendeurette President; Band; Orchestra; Red Cross; Teen Troc; G.A.A.; Toy Drive.

MOORE, FUDGIE — Moshitamoi; Sr. Cabinet; Teen Troc, President; Lettergirls', Treasurer; G.A.A.; A Cappella; Red Cross; Gold Service Award; Drill Team; Sr. Day Chairman.

MOORE, JOHN —

MOORE, KEN — Football; J.V., Varsity Baseball; Teen Troc President.

MORGAN, MARY —

MORREALE, CHARLES — Tennis; Senate; Track.

MORREALE, MARIE — Vendeurette; Prom Committee; Rope Girl; G.A.A.; Senate; Toy Drive.

MORREALE, RICHARD — Boys' League; Speech and Debate Club; Bill of Rights Contest Winner; Varsity Football; Thespians; Shakespear Festival; Noon Theater.

MORSE, JERRY — Lettermans' Club, Vice President, Treasurer; C.S.F.; Eagles' Scream Staff; "B" Basketball; J.V. Baseball Letterman; J.V. Tennis; J.V. Cross Country Letterman; Cheerleader.

MOUNTAIN, ROGER — "B" Football; Varsity Football Letterman; Lettermans' Club.

MYERS' NANCI — Teen Troc; Lettergirls': Big Sister; Toy Drive; Kabonaka; G.A.A., Modern Dance Manager; Rope Girl;, Drill Team; Name and Color Committee; Girls' Swim Team.

NEDS, JOYCE — Big Sister Committee; G. A. A.; Toy Drive; Teen Troc.

NEILSON, SUSIE — G.A.A.; Toy Drive; Cotton Cluster; Girls' League Big Sister Committee.

NELSON, CARL —

NEWLAN, JODI — Eagles' Scream Staff; Public Relations, G.A.A.; C.S.F.

NIESEN, NANCY — Songleader; Moshitamoi; Drill Team; Garconnettes; Senate;

G.A.A., Songleader; Toy Drive; Cotton Cluster; Big Sister Committee; Teen Troc; Rope Girl.
NORMINGTON, ANNE — Gold Service Award; Commissioner of Social Activities; Girls' League Cabinet; Senate; Sr. Cabinet; Moshitamoi; Garconettes; G.A.A.; Drill Team Captain; Red Cross; Cotton Cluster; Toy Drive; Girls' Council Chairman; Rope Girl; Lettergirls'.
OHANNESIAN, PAUL — Art Fair Awards; Tennis; L.A. County Museum Natural Science Workshop; Senate; Science Fair Grand Prize; Representative of Annual National Science and Humanities Symposium; Key Club, President, Secretary; Eagles' Scream Staff; C.S.F., Vice President, Life Member; Band; Orchestra; Song and Yell Committee; Bank of America Laboratory Science Award.
OKERSON, BOB —
ORDONEZ, JIM — Track; Cross Country; Basketball; Fire and Safety.
ORR, PATRICK — "C" Track and Cross Country.
PACINO, JOE — C.S.F. Senate; "B", "C" Basketball; Key Club.
PADDON, NANCY — Gold Service Award; Commissioner of Social Activities; Girls' League President, Vice President; Sr. Cabinet; Garconette, Vice President, Girl of the Year; C.S.F.; Drill Team; Lettergirls; Toy Drive Chairman; Big Sister Chairman; Name and Color Committee; Rope Girl.
PAGE, LINDA — Toy Drive; Public Relations; G.A.A.; A Cappella; Senate; Dance Festival.
PARK, GARY — Senate; J.V. Football; Sr. Band.
PHIL, PARPAL — Basket-Ball.
PHILLIPS, SUSAN — Garconette, President, Treasurer; Sr. Cabinet; President's Trophy; C.S.F.; Girls' League; Silver Service Award; Toy Drive; Drill Team; A Cappella; G.A.A.; Girl of the Month.
PICKETT, NORMAN — Knights, Vice President; J.V. Baseball, All League; Varsity Baseball; "B", Varsity Football, Athlete of the Week.
PIERCE, JOHN PAUL — Varsity Basketball, Letterman; Knight; Totem Staff.
POPLAWSKI, DENNY — "C", "B", Varsity Track; 'B", Varsity Football, Player of the Week; Senate; Boys' League; Lettermans' Club; Name Committee; Sr. Reception Model; Assemblies.
RANDALL, DALE — Senate; Garconettes; Public Relations; G.A.A.; Toy Drive; Big Sister Committee.
REDDEN, JOHN — Key Club; Senate; Song and Yell Committee.
REID, DENNIS — "C", "B" Basketball; Sr. Board; Squires.
REINHARD, TERRI — Red Cross; Teen Troc.
REYNOLDS, BARBARA —
REYNOLDS, GENNEY — Sr. Breakfast Committee; Senate.
RIVITUSO, BERNIE — "B" Football; Varsity Track; "B" Baseball.
RIZZO, SHIRLEY — Vendeurette, Historian, Vice President; G.A.A.; Cotton Cluster.
ROBERTS, PHYLLIS — Moshitamoi; Senate; Bill of Rights Speech; B-10 Speech Contest; Sr. Breakfast Chairman; Girls' League; Red Cross; Sr. Play "The Man Who Came To Dinner"; Drill Team; Prom Committee; G.A.A.; Silver Service Award.
ROBINSON, HELEN — A Cappella.
RODRIGUEZ, LOUIE — "B", J.V. Basketball; Lettermans' Club; "B", Varsity Football; Senate; Boys' League; Cheerleader; Assemblies; J.V., Varsity Baseball; Track.
ROSE, JACK —
ROYALTY, GREG — Varsity Swimming; Key Club; Varsity Football; Varsity Track; Co-Senator; "C" Swimming.
RUDDELL, JIM — Senate; Knight; "B", Varsiey Football, All League; "B", Varsity Track; Boys' State; Fall Play.
RYBARSKI, IRENE — Vendeurettes; G.A.A.; Senate; Drill Team; Big Sister.
SABIERS, KARLENE — A Cappella; Girls' League; Big Sister.
SALZBERG, FRANK — Track Letterman; Cross Country; Lettermans' Club; Senate; Boys' League.
SAND, JENNIFER — Red Cross Secretary.
SCHUTTE, JERRY — Student Body President; Senate; Sr. Cabinet; C.S.F.; Cheerleader; Baseball; Basketball; Lettermans' Club; Boys' League; A-11 Class President; B-12 Class Vice President; Song Sweater, Emblem Committees; Silver Service Award.
SCHRUDDER, RAY — Silver Service Award; Commissioner of Productions; Boys' League President; Senate; Sr. Cabinet; Knights; Lettermans' Club; A Cappella; Track, Cross Country Letterman.
SCHWEIGERT, DAVE —
SILVERS, PAULA — Toy Drive Chairman; Girls' League, President, Girl of the Year, Head of Girls' Council; Commissioner of Elections and Qualifications; Garconettes; C.S.F.; G.A.A. Cabinet; Senate; Drill Team; A Cappella Silver Service Award.
SKALA, NANCY — Vendeurette, President, Sargent at Arms; G.A.A.
SKINNER, BOB — Track.
SMART, KAYE —
SMILEY, RICHARD —
SMITH, JEANNE — Red Cross; Toy Drive; G.A.A.; Cotton Cluster.
SMITH, KATHEE — G.A.A. President, Historian; Eagles' Scream Staff; Totem Staff; Girls' League; Toy Drive Committee Chairman; Big Sister Committee; Senate; Sr. Cabinet; Teen Troc; Public Relations; Red Cross; Cotton Cluster; Prom Committtee Chairman; Emblem Committee; Drill Team; School Photographer.
SNOW, LINDA — Kabanokas; Teen Troc; G.A.A.; Big Sister Committee; Senate, Silver Service Award.
SORENSON, DIXIE — Homecoming Queen; Head Songleader; Girls' League; Senate; Moshitamoi; Lettergirls'; A Cappella; B-12 Class Secretary; A-12 Class Girls' Vice President; Chairman of Girls' Week; Chairman of Sr. Reception; Prom Chairman; Bill of Rights Speaker; G.A.A., Songleader, Secretary; Eagle Rock Follies; Thespian Drama Festival; Sr. Cabinet; Cotten Cluster; Toy Drive; Big Sister Committee; Sweater Day Committee; Rope Girl; Kabanokas; Gold Service Award.

SOMPLE, JANICE — Eagles' Scream Editor; Girls' State Alternate; Northern League Talent Show; Senate; Sr. Board; G.A.A.; Rope Girl; Songleader; Girls' League Secretary, Vice President; Big Sister Chairman; Garconettes; Posture Queen of Eagle Rock; C.S.F., Treasurer; Thespians; Fall Play Stage Manager; Quizdown Team; Public Relations, Historian; B-12 Class Treasurer; Sweater Night Committee; Pin Night Committee; Cotton Cluster; Toy Drive; Gold Service Award; Daughters of the American Revolution Annual Award; Red Cross; Bank of American Business Award.

SPEROW, JEFFERY — Varsity Swimming, Letterman; Key Club; Senate.

SPRAKER, JACK — "C" Track, Northern League Champ; "B" Track; "B" Football, All League.

STARR, RICHARD — J.V. Baseball, All League, Letterman; Varsity Baseball, Most Valuable Player; Letterman; Lettermans' Club.

STEINER, RICHARD — J.V., Varsity Baseball; J.V. Basketball; Key Club; Fire and Safety Council.

STEPHENS, MICHELE — Senate; Secretary of Finance; Sr. Board; C.S.F.; Toy Drive; Christmas Program; Cotton Cluster; Sr. Girls' Glee; Red Cross.

STEPHENSON, DAVID — Cross Country.

STOCKTON, CHRYSTINE —

SWEET, JOHN —

TALLMAN, SUE — A Cappella; Teen Troc.

TARRO, JO — Teen Troc, Vice President; Thespians; G.A.A.; Sr. Girls' Glee.

TARTAGLIA, JOANN—A-12 Class Secretary; Cotton Cluster; Spring Show; Choir Festival; Senate; A Cappella; Senate; Girls' League; Name and Color Committee; Toy Drive; Sr. Reception Model; Prom Committee; Big Sister; Silver Service Award.

TAUBE, WOLFRAM—Track; Senate; Tennis; Cross Country.

TAYLOR, PAM — Big Sister Committee.

TAYLOR, RONALD —

TAYLOR, SANDY —

TENNERELLI, VITA — G.A.A;. Senate; Big Sister Committee.

THIELEN, MARK — Bill of Rights Speech Contest; Key Club; Fire and Safety, Vice President, Treasurer; Cross Country; Track; Tennis; "B" Football; Co-Senator.

THORPE, BOB — Eagles' Scream Staff; Optimist Speech Contest; Key Club; C.S.F.; Song and Yell Committee; Sr. Play, Death Takes a Holiday; Sr. Orchestra; Shakespeare Festival; American Legion Americanism Essay Contest; Thespians; Marching Band.

THURMAN, CAROL — Public Relations; G.A.A.; Cotton Cluster; Toy Drive.

TIDWELL, PHYLLIS — Vendeurettes, Sargent at Arms; Name and Color Committee; Sr. Breakfast Chairman; Girls' League; Drill Team; G.A.A.; Red Cross; Senate; Toy Drive; Cotten Cluster; Sr. Board; Big Sister Committee; Eagles' Scream Staff.

WAITKUS, FRANK — Tennis.

WALLACE, BRUCE — Sr. Board; Varsity, "B" Swimming; Key Club.

WALDER, CAROL — Big Sister Committee.

WARD, LARRY — "C", "B" Swimming; Lettermans' Club.

WASHUM,TREVOR —

WELCH, ELYSE —

WERLING, NANCY — Senate; Lettergirls'; G.A.A., Modern Dance Manager; Toy Drive; Public Relations, Secretary; Red Cross; Girls' League Cabinet; Cotton Cluster.

WHITE, LINDA — A Cappella; Drill Team; Vendaurette, Historian; Toy Drive; Cotton Cluster; Silver Service Award; G.A.A.

WILSON, BARBARA — Senate; Teen Troc; Cotton Cluster; Toy Drive; G.A.A.; Red Cross.

VANHORNE, CARLA — Silver Service Award; Kabanoka; C.S.F.; Red Cross; Toy Drive.

ZAMPELLI, KENNETH — "B" Swimming.

ZAPPY, BILLIE — Kabanoka, President; Drill Team Co-Captain; Lettergirls' Vice President; Girls of the month; Homecoming Candidate; Rope Girl; Girls' League; G.A.A.; Big Sister Committee; A Cappella; Senate; Sr. Cabinet; Toy Drive; Teen Troc.

ZUNDEL, PAM — Garconette; Rope Girl; Girls' League; G.A.A., Vice President, Songleader; Cotton Cluster; Toy Drive; Big Sister Committee; Lettergirls'.

SCHOLASTIC ACHIEVEMENTS

First Highest Grade Point Average
Kim Kocher

Second Highest Grade Point Average
Jean Kuwahara

Third Highest Grade Point Average
Merriellen Dingy

BANK of AMERICA AWARDS

First Place — Vocational Arts
Janice Somple

Second Place — Fine Arts
Michele Stephens

Third Place — Math and Science
Kim Kocher

Third Place — Liberal Arts
Martha Carriger

graduation speakers

VALPARAISIANS S'64
From the distant azure valley
Of the hills of golden ore
Come the mighty Valparaisians
Class of Summer 64

Powerful, we stand united-
Laud and honors both we claim
Lifting high our shining banner
We exalt our mighty name.

VALPARAISIANS, VALPARAISIANS,
Class of Summer 64
Turquoise Blue and Raven Black
Will reign forever more.

VALPARAISIAN CLASS YELL
VALPARA - - - - - ISIANS - - - - -
Valparaisians, Valparaisians
Summer Sixty Four
We who dwell in paradise will reign forever more
Tourquoise blue and Raven black
the colors we adore will leave with us a memory of
SUMMER SIXTY FOUR

Pretorians

DAVID ADAMS

DONNA ADAMS

CHRISTINA AGUIRRE

LEO BAFFREY

CHARLES BARTHEL

DUANE BONNELL

JONATHAN CLOW

PAT CORNWALL

DIANE DOOLAN

MADELINE DOVER

ARPAD FEKETE

WAYNE FORREST

VICKI FOSTER

RICHARD FRANZ

GLENN HAAS

MIKE HESTER

DEBBIE HON

BOB HUMPHREY

JON HUTCHESON

REMUS JACKSON

DICK KADING

KENNETH KAUFMANN

RICHARD KELSO

NANCY KENNY

ANDIE KETCHUM

CHARLENE KING

STEVEN KNECHTEL

ELAINE KOLISH

VICTOR LEACH

WILLIAM LOMAN

BRUCE MAC DONAUGH

ERIN MAGEE

PETE MAJOR

LINDA MALCOLM

JUDY MIKOLYCZYK

ANDREA MOLZ

RICHARD MOSHER

PAULA OSTERHOUT

RICHARD PALM

CHRISTINE PYLE

BARBARA ROBERTS

DAVID SANTA CRUZ

DENNIS SCHERR

GUENTHER SCHULLER

JEFF STEIN

CHRISTINE TAYLOR

BARNEY TIERNAN

JOHN TORNELL

JOHN TRIMBLE

RICHARD WAHRENBROCK

MARVIN WATTS

SHARON WEATHERHEAD

DENNIS WESTERVELT

BRUCE WILSON

JO ANN ZDANCEIWICZ

Darlyn—
Lots of love and
luck to a very
sweet and dear (darlin')
girl. Have fun and
don't get caught.
Linda Markwirth
—'66 of course—

Darlyn—
To a real sweet
girl Stay as nice
as you are now and
you'll succeed in the future
Keep drawing those cute
pictures Man there cool
Be Good, Good, Good
and make your life
worth living Good Luck
in the future And Darlyn
Please Please don't go to jail
this summer !!!! Have fun
Love ya
Lucille
Gentry

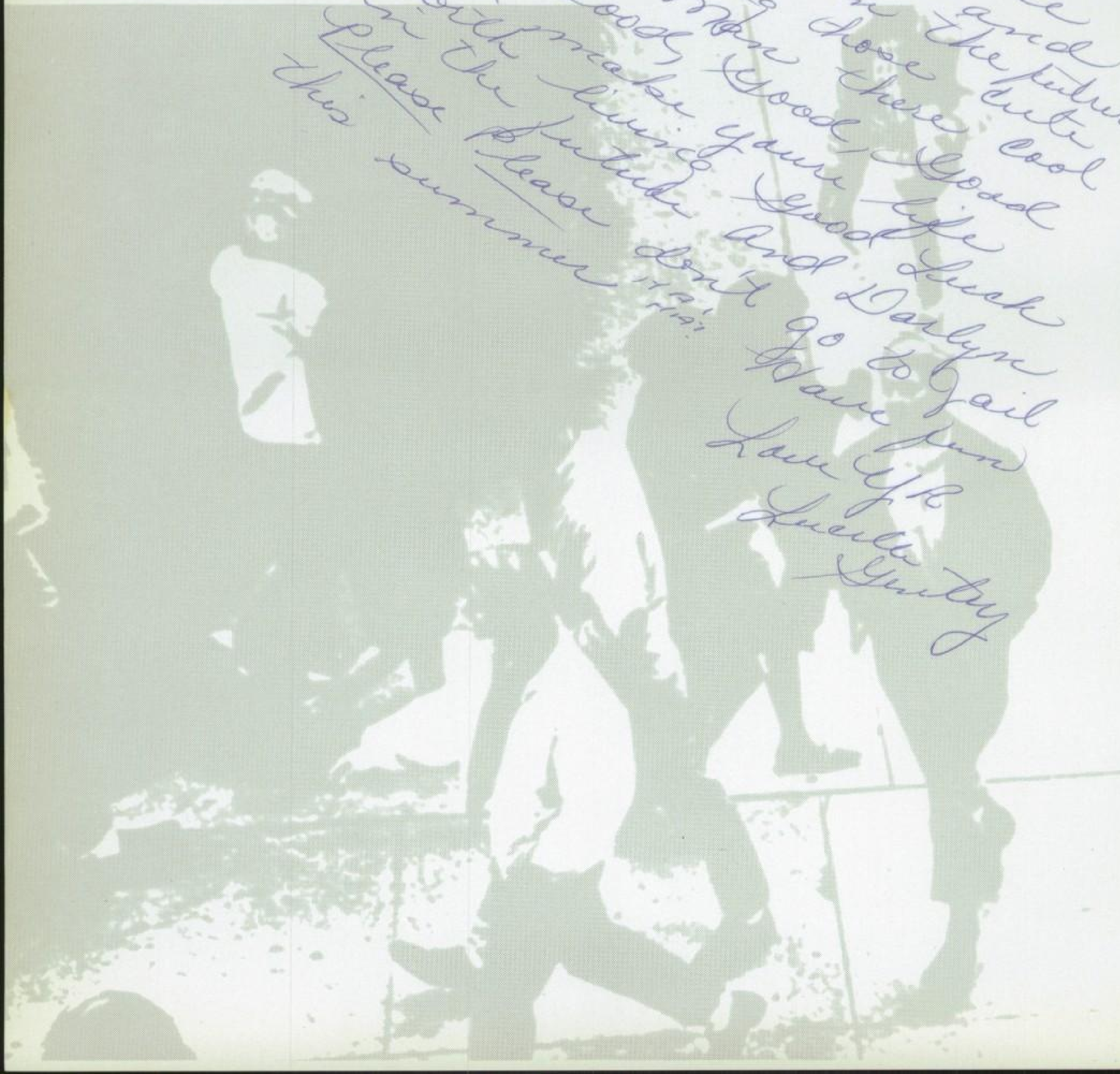

STUDENT BODY

Darlyn,
You a real sweet girl. It's been nice knowing you & I hope I'll always be your friend through high school. (I'll still be in Junior high!! Yekk) For some reason (I'll tell you later) I wish I was going into B-10. Well good Luck in the tenth grade. Have a good summer. I'll probably be seeing you this summer but in case we don't see each other, Have fun!!!!!

See yah in 10 th grade.

Love yah
Laura.
(Dorr, of course)

All

LINDA ACCORNERO

BOB AHTEN

ANDREA ALEXANDER

DAVID ALFONSO

JOHN ALLIN

NANCY ALMOND

JEAN ANDERSON

MAEVE ANDERSON

SANDY ANDERSON

ANTHONY ARIONDO

EHRICK ATWOOD

JOHN AULENTA

BOB BACHELOR

BOB BAKER

BILL BANDICH

RONALD BARBOSA

SHARON BEACH

ANDY BECK

JIM BECKER

DANIELLE BECKSTEAD

DENNIS BELL

PAUL BERGERON

DENNIS BERARD

BILL BIEGEL

RAY BLANCO

ROY BLAYLOCK

SUZANN BLOEMHOFF

SUZY BOGDANOW

STEVE BOLES

KAREN BOND

DONNA BOONE

JOHN BOSWELL

WAYNE BOVI

DIANA BRADFORD

ART BRADLEY

LARRY BRADY

DICK BRICE

MIKE BRIGGS

RON BRUCE

BELVA BRYAN

BETTY BUDZAK

JUDY BURNETT

JUDY BUTLER

MIKE BYRNE

SUSAN CABLE

LEONARD CAFFEY

DORAN CALDERONE

MARILYN CALDWELL

LEONARD CALL

DIANN CARD

TERRY CARPENTER

IDA CHANCE

MARILYN CHASE

JON CHROSTOWSKI

GRAEME CLARK

TERI CLINTON

CLYDENE COGHILL

MARIA CONSIGLIO

GERALD COOK

DOROTHY CORTESE

CAROL COSLEY

LARRY COX

BILL CRAWFORD

CONNIE CREIGHTON

OSCAR CRESPO

TERRY CURTNER

KEN DALBY

NANCY DAY

BILL DE CHON

BILL DENARDO

ESTHER DIAZ

SUSAN DICKEY

BOB DINGA

PEGGY DOHERTY

JAMES DUFFY

DIANE DUNLAP

JOHN DUNSHEATH

BARBARA EARLY

DIANA EBERSBACHER

ORLA FEAY

JACK FERGUSON

SANDRA FETTER

JACK FINLEY

BOB FISCHER

PAT FLEMING

BOB FLETCHER

SHIRLEY FORD

JACK FOX

ROGER FRANTZ

LYNN FREESTONE

MARILYN GARBE

BARBARA GARSON

JOE GENOVESE

SUE GIBSON

DIANE GIDDENS

NANCY GILLIAM

ROGER GLICK

DIANNE GOLAMBIEWSKI

BILL GOODEILL

MARGARET GOODWIN

MARGARET GOSSER

SHAWN GRAHAM

LINDA GRIGSBY

GLENDA GRUBBS

CELIA GRUBER

EARL HACKNEY

GARY HAGERTY

LITA HANSEN

PATTI HARSH

SHARON HART

JOHN HAWKINS

LINDA HAYNE

CHARLES HEILMAN

LIZ HENDERSON

RALPH HERBST

BOB HERMAN

DIANA HESS

TOM HIGGS

MELODY HILL

PAT HOFF

MARK HOLMES

ZENA HORNE

JEAN HORSTMAN

MIKE HOWE

CHRISTIE HULL

BRADLEY HUNTER

DENNIS INVERNO

DON JACKWERTH

BOB JARMAN

CAROLE JARVIE

KITTY JOHNSON

JANET JOHNSTON

FRANCES KAHLENBECK

GREG KANNE

LINDA KARGER

KENNY KENT

DANNY KIELTY

DENNIS KIMBALL

MIKE KIMMEL

MARY KING

BOB KNIGHT

DONNA KNUDSEN

ROBERT KOCHER

RALPH KOCHNER

LINDA KOERNER

ALAN KROEBER

SHARON KSYCINSKI

CAROL LAHEY

ANN LAMSON

ROSA LANDRETH

RON LANGIEWICZ

BENNY LA PARNE

MIKE LARKIN

VICKIE LA VOIRE

KEN LEPORE

LINDA LETHBRIDGE

NINA LITVINKO

WEN-LING LI

KARIN LOFGREN

BILL LOSEE

GAIL LOWE

WALLY LUTHER

SCOTT MAC CLUER

FRED MAC LEOD

MERRY MAC MASTERS

DAVID MARKSON

PAT MARTINEZ

TERRY MATHIS

MIKE MATTHEWS

MIKE MAXON

JANE MAY

JAN MAYER

JIM MC CARTER

CHARLES MC CRAE

MARTIN MC GILLIVRAY

ANN MC KAY

DON MC KAY

NANCY MC KINLEY

DAVID MC MENAMIN

ANDY MC MURTRIE

MARK MC RILEY

DIANE MENDEZ

MARIANNA MERCER

RAY MERRYMAN

DIANE MESSNER

JERRY MOORE

NANCY MORGAN

JOHN MORREALE

KEVIN MORRISSEY

CYNTHIA MOSELEY

CAROLENE MOWRY

LINDA MYERS

ROSY NARVAEZ

DONNA NAUMANN

LARRY NELSON

TIM NELSON

STEVE NEUZIL

DENNIS NORTON

CONNIE ODELL

WES OGG

PATTI O'NEAL

MIKE OROSEL

MARY ORSATTI

ROBERT PADILLA

CRAIG PALDNEN

PAT PANAYEOTO

VICKIE PANICCIA

GEORGE PARLEE

MARY PEARSON

EUGENE PEEL

CHERI PEIL

CLAIRE PELLICANO

ROBERT PERRY

GAIL PETERMAN

EUNICE PETERSON

LINDA PHILLIPS

MIKE PORTER

PAM PORTER

PAUL PORTER

GAIL POWELL

CONNIE PRESTON

PRISCILLA PUGH

MARILYN QUIRE

RANDY RADER

DENNIS RANDOLPH

BILL REAVIS

CHARLES REEVES

BARBARA REID

JUDY REVLING

LYNN RHODES

MIKE RICE

RENE RIVAS

BRIAN ROBERTS

RONALD ROBERTS

JON ROLLE

IRENE ROMBALSKI

LINDA RUDOLPH

KAREN RUSSELL

PAT SABIERS

LILY SANDVIG

PAT SARACINO

STEVE SCARRATT

DOROTHY SCHARFENORT

MAUREEN SCHERMAN

JANIS SCHUTZ

JUDIE SCHWENK

JOHN SCOTT

JOHN SHEWMAKER

REGINA SHIMKOWSKI

DAVID SMITH

KERBY SMITH

TERRY SOLDENSKI

PATTY SOULE

ELENA SPARLING

DOUG SPECK

DONNA SPROUL

GAIL STANLEY

RUSSELL STEVENSON

KATHY SUDLOW

LINDA SWETT

BEV TABERY

DARLENE TAYLOR

KATHY TAYLOR

SUSAN TAYLOR

JOEL THORNGREN

SANDY THREHANE

TERRY TOOLEY

DIANE TRAXEL

LOIS TRIM

MARY TUCKER

SUSAN TURNER

PAMI TURTON

LARRY UECKE

STEVE VAN LOON

JOAN VERCELLI

VINCE VOLK

SHARON VOSS

LINDA WADE

CLAUDIA WAITE

TERRY WALLACE

BONNIE WARD

ANN WARNE

ERIC WARREN

KATHY WASHINGTON

RUDI WAUTERS

DON WAY

GAYLE WAYNER

LARRY WEATHERMAN

BEVERLY WILSON

CHRIS WINTER

DIETER WOLFF

ROSE ANN WOOLLEY

TOM WRIGHT

MARY YBARRA

MIKE ZELLER

SHARON ZEUGIN

- Darlene -

Good Luck in the future you are a real sweet girl. See you next year. Don't work to hard.

Love
Judy Checon
"68"
847-2590 Home
847-2064 Bar

HAVE FUN NEXT SEMESTER.

LOVE YA
KATHIE AALTZ
(AALTZY)
"S'69"

Ha Ha
Hope you have fun in the next semester
P.S. "Liz"
Won't do any thing I wouldn't do.

SHARYL ANDERSON
JOE ANGIULI
MIKE ANTLE
CAROL BABCOCK
NANCY BAKER
CATHY BENSON
WALLY BERRY
SANDY BONIFAZI

RICHARD BOURETT
GLEN BROKING
TOM BURAU
ROBERT BURKE
LADEANE CARBAUGH
LARRY CIMMARUSTI
DAVIS COGHILL
VICI COLE
TERRY COLLIER

TERRY CONKLIN
BARBARA COUCH
SUSAN COURTWAY
LINDA COX
MARY D'ARIZZO
CLINTON DEACON
VITO DE BELLIS
SUSETTE DEL MONACO
MARLENE DISSETTE

MARGIE DOHERTY
DIANE ESTES
PAUL EVETTS
RICHARD FERRARO
KATHY FITZGERALD
CHARLES FULLER
MICKEY GILLAN
KATHY GRIMM
WALLY HACKETT

JULIE HARASTA
RICHARD HEISERMAN
LEE HENLEY
MIKE HESS
CAROL HIXSON
DOLONES HUITRADO
BARBARA HUNT
MARLENE JAYE
NANCY JENSEN

BILL JOHNSON
ERNIE KANE
SUSIE KENNEDY
JIM KIESS
SUSAN KIPP
MERWYN KLEVEN
ANDREW KLINCK
LINDA KOHLI
CHRISTINE KOTELES

JOHN LAWRENCE
RICHARD LEHIGH
LINDA LEITSCH
JESUS LIZARRAGA
GLORIA LOBRANO
LARRY LUNDE
BETH MAC LEOD
TOM MATHESON
MYREVA MAYHEW

JIM MC CLOUD
LARRY MC CURDY
GAYLON MC SMITH
FRED MEBIUS
MARYELLEN MELLI
LINDA MERSCH
MELINDA MINARIK
JERRY MINAZZOLI
RON MINKLER

WILLIAM MOFFITT
JESUS MORELL
LYNN MOROCCO
TERRY NEFF
ALAN NICHOLSON
BARBARA NORRIS
KEN POST
AL PRUESS
GLORIA RASMUSSEN

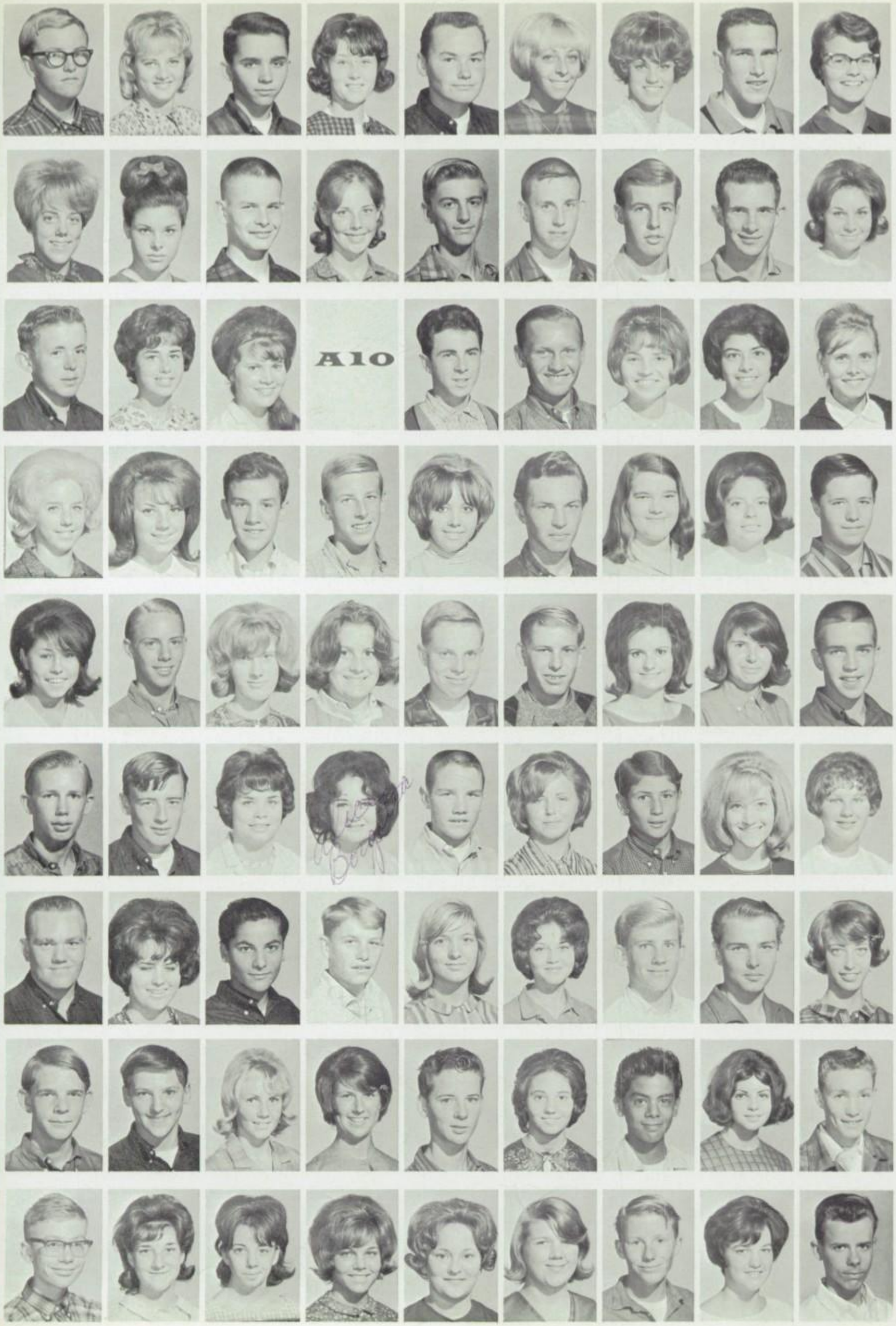

JOHN ROBERTS
SUSAN ROESSING
NELLS ROTCHSTEIN
SHERRY RUSSELL
WARREN SCHAFFER
SUSIE STROM
LINDA SWANSON
MIKE TONER
DANA TOPPING

CLAIR TOUCHON
MARTHA TRUAX
ANDY WAHRENBROCK
ANITA WALLACE
ALAN WARREN
PAT WEIDMAN
MARK WELLMAN
DOUG WOODLEY
VICKI WRIGHT

PAUL XANTHULL
PAM YOUNT
WENDY ZELL
GREG ADAMS
LARRY ADDISON
KATHY AGUILAR
CHRISTINA AGUIRRE
DOROTHY ALFONSO

CAROL ALLERTON
JEFFERIE AMICI
DAVE ANDERSON
LARRY ANDERSON
LINDA ANDERSON
BOB ANDREWS
FAITH ARNOLD
OLGA ARVIZU
MIKE ASBURY

MARY AVILA
MIKE BAEHR
BONNIE BAFFREY
GLORIA BAIRD
DAVID BALDWIN
TOM BARILLIER
GAIL BELL
BEVERLY BENNETT
WALT BERTELSEN

DAN BICKNELL
PAT BENHAM
SANDRA BOOK
ALICE BORGATTA
JOHN BOWMAN
KATHLENA BRAMLETT
FRANK BRIGHT
SANDY BRIGHTWELL
KAREN BRISCOE

JIMMY BRITT
LINDA BRITTON
BOB BROGLIA
DEAN BROWN
SHELLEY BROWN
BONNIE BROWNE
BILL BRUBAKER
MIKE BRYANT
JOLEEN BUA

CONRAD BUFF
DAVID BUFFETT
PAM BUXTON
SHIRLEY BYRD
MARLIN CANTRELL
JACQUELINE CAPRI
ROBERT CASING
CAROLE CATANIA
RON CHALMERS

DAVID CHIERICHETTI
DEBBIE CHINZI
JOYCE CICOGNA
COLLEEN CIMMARUSTI
SANDRA CLARK
SANDRA CLAUSNITZER
DAN COLBURN
LINDA COLE
BOB COLEMAN

TED COLVIN
CATHERINE CORY
PAT COSTELLO
BOB CRAMER
NINA CRESCENTI
JANET CROSBY
LYNN CUMMINGS
RUSSELL CURTIS
HENRY CUTRONA

STELLA DAVIS
TONY DAY
DORA DE KLERK
CHRISTINE DEPEZYNSKI
DIANE DICKENS
DENNIS DITTY
VICKI DOBBS
MARCIA DOCKEN
JIM DONDLINGER

DEBBY DORRELL
CHERYL DOYLE
BETH DUMAS
PHIL EATON
MARY ECKLUND
EHLLEN EGAN
PAUL ENGELUND
ANGIE ERCEG
PAM ERFKAMP

BOB EVERHART
ROBYN FAIRE
CAROL FALLEUR
CHRISTINE FARGO
BOB FELKER
FLORENCE FERRIE
CHARLIE FESSLER
LINDA FINK
PAM FISHER

JOHN FRANKLIN
BONNIE FRASER
DONNA FRITZ
EMILY GABEL
KRIS GAISFORD
DREW GEHL
LYNN GIBSON
JO ANN GONZALEZ
KENT GORHAM

CHARLES GRATZ
BIRDIE GREEN
TERRY GRUBBS
JANICE HAINES
KARIN HANSON
GARY HARDCASTLE
JILL HAUDENSCHILD
ALAN HAWKINS
CATHY HAYMAKER

RICHARD HAYNES
UDO HELFERICH
RAY HEYER
PETE HIDAS
JAMES HIGGS
MAUREEN HILLE
BRENDA HILTON
EDDIE HOEDEMAKER
GERRY HOFFMAN

SUZY HOFFMAN
MIKE HOLLINS
DAN HOLST
RON HOPKINS
RICK HORNER
JAY HOULE
NOBUKO IMANISHI
BILL INVERNO

ANNABELLE IRWIN
NORBERT JAEGER
BRUCE JOHNSON
KATHIE JOHNSON
MARGARET JOHNSON
VICKI JOHNSON
CAROL JOSSELYN
KATHY JUDD
LYNNE KASPER

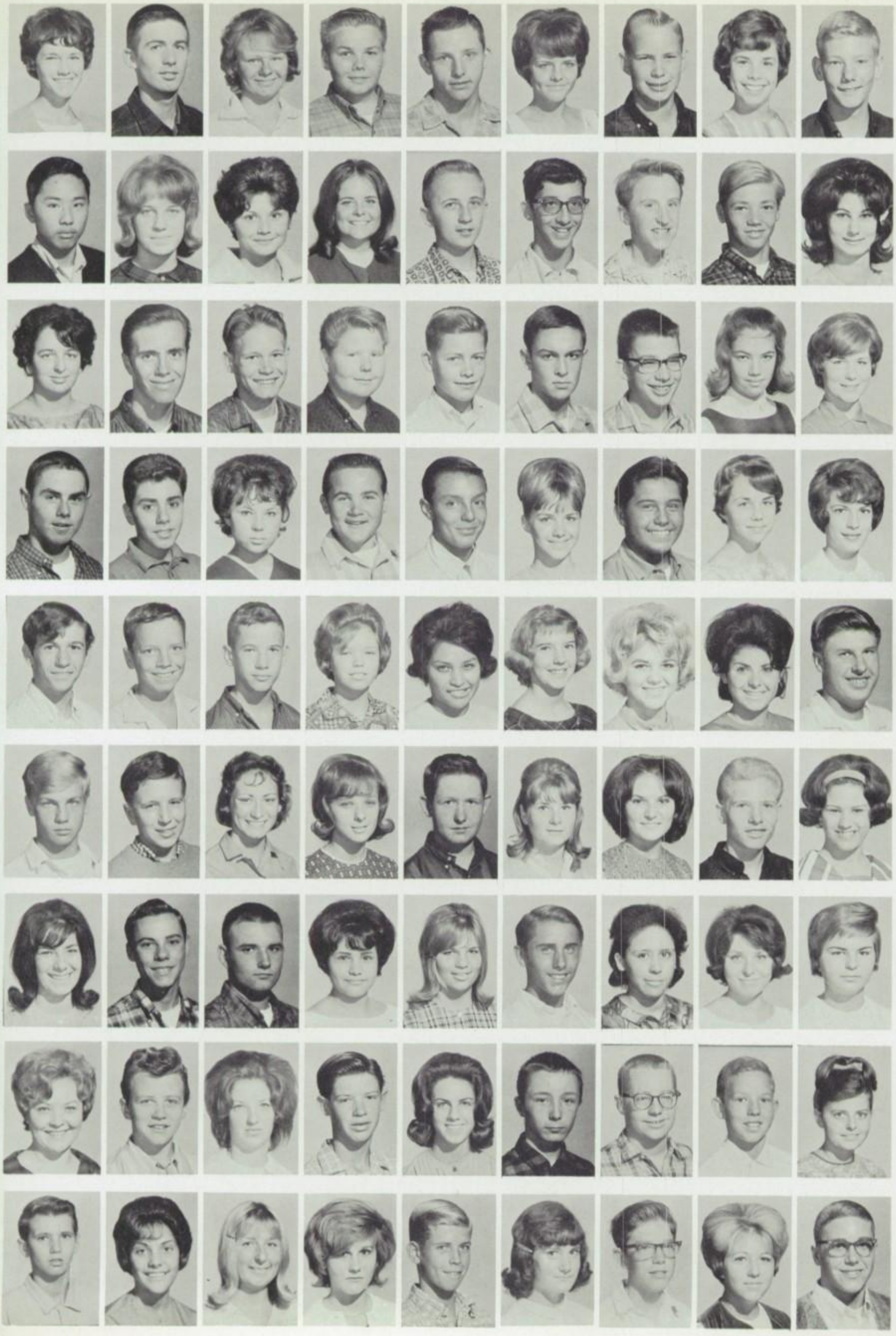

CLAUDIA KAUFMANN
CHARLES KELSO
JARLINE KETOLA
BOB KILBY
DENNIE KINGA
KATHY KIRKLAND
BRUCE KNECHTEL
TEDDY KNUDSON
FRED KOEHLER

GEORGE KOMURA
DANA KOSINSKI
JACKIE LA MARR
TINA LAMON
LARRY LANNING
PETER LA PARNE
PHIL LAVENTURE
TONY LAVENTURE
LUCY LAWHORN

JOANN LESSA
JOHN LISIFKA
DAVID LIVELY
ROGER LOPOSSA
STEVE LUNDQUIST
PAT LYMAN
DOUGLAS MACKINTOSH
KAREN MAIS
MARY MALIN

DANNY MANG
DAN MANUELE
JULIE MARIANI
JOHN MARSHALL
JOHN MARSHALL
MELINDA MARTIN
DENNY MARTINEZ
LINDA MAUK
DONNA MAULDIN

ANDREW MC ADAMS
RICHARD MC CREERY
DON MC DOUGALL
SUZY MC LEAN
CECILIA MEJIA
JUNE MERRIAM
BECKY MESSNER
NANCY MIGLIACCIO
ANDREW MILINKEVICH

JEFF MILLER
JOEL MILLER
PAULA MILLER
MAUREEN MINTZ
CLINT MITCHELL
MYRNA MOFFETT
CHRIS MONGE
KEITH MOORE
ANN MORGAN

PAM MORREALE
HOWARD MORRIS
DAVID MULLINGS
REBECCA MUNIZ
CHRIS MUSHINSKI
GARY NAPIER
SANDRA NARVAEZ
KATHY NEUMANN
JAN NEWSWANGER

ALANNA NICOLAISEN
AL NOENNICK
EDIE NOENNICK
MAURY NOENNICK
CHRIS NORMINGTON
CARL OLDENKAMP
CRAIG OLSON
PETE O'NEILL
LORRAINE ONORATO

ALAN ORELLO
JANICE OSTRANDER
DAISY PACHL
SHERI PAINE
RICH PALMER
SALLY PARIS
ROBERT PARKINS
JOYCE PARIEE
CALI PATRONAGGIO

GREGORY PERKINS
CANDY PEROTTI
JOE PETAGNO
CYNTHIA PETERS
LINDA PHILLIPS
PAUL PHILLIPS
FRANK PIZZO
DIANE PONTI
STEVE PRIDEAUX

LARRY PURSELL
SANDY QUAN
ROSA QUEVEDO
CLIFF RAMIREZ
ROBERT RAPIER
LIS RASMUSSEN
HEIDI REID
PHIL REMICK
GREG REYNOLDS

CHANID RICHARDS
CANDY RICHTER
JOHN RICHTER
FRANK RICKERS
DON RIGGIO
KATHY RINIKER
BRENDA RIVERS
SANDRA ROBERTSON
ELAINE ROBINSON

MARION ROMMERSKIRCHEN
RUSSELL ROY
ROSEMAIRE RUBERTONE
KATHLEEN RUDOLPH
JOHN RUSSELL
RICK SAENZ
VERN SALZBRUNN
HANK SAND
SAM SANDERS

LINDA SAPIRO
MONICA SCHEER
PEGGY SCHRODER
JANICE SCOTT
JUDY SCOTT
LYNDIE SCROGGIN
ROY SENIOR
GEORGE SERRUTA
LEA SHAFER

LEE SHERMAN
FRANK SIMPKINS
MIKE SMITH
STAN SNAIL
ROBIN SNOW
TERI SORENSON
CAROLA SPECK
KAREN SPECK
DAVE SPENCER

JANELLE SPEROW
MIKE SPURGEON
LAYNE STARAL
PAT STEPHENSON
BONNIE STEVENS
LINDA STEVENS
PATRICIA STEVENS
JIM STROMAN
MIKE SUDLOW

GORDON SUNDBERG
LENORE SUTHERLAND
CYNTHIA SWEAZEY
JEANENE TARVER
DENISE TAYLOR
JAY TAYLOR
JIM TESSMAN
BRUCE TILDEN
GREG TILLOTSON

LYNN TREWELLA
GEORGE TURNBULL
RAY TYNDALL
KAREN VERDEKEL
LYNN VOLHEIM
CHRISTOPHER WAIAN
JUDI WALKER
TIM WALLACE
ANN WALZ

JACKIE WARNE
STEVEN WARREN
TIM WATERS
BONNY WEBER
ERNEST WHITE
MARILYN WILKINGS
DIANE WILLIAMS
JERRY WILLSON
GIL WORTELBORE

GINGER WULFF
LINDA YORTON
JACK ADAMS
GEORGE ALESSI
MARY ANGUILI
JOSE ARVISO
KRISTINE BACKLUND
KENNETH BAKER

ROBERT BARRERAS
EDDIE BASFORD
DON BENICHE
CAROLYNN BENVAU
CAROL BIRCK
MIKE BOGOJE
ARLYNN BRANSON
RON CARSON
PHYLLIS CARUSO

PAUL CHANG
KATHLEEN CHINN
VALERIE CHOE
RONALD CLARK
CHRIS COLLINS
JUDI CROCKER
WAYNE CROWDER
DONNA DI GREGORIO
MARY DOLSON

JOETTE DOMACHOWSKI
MIKE DIANO
CHRIS ESQUEVIN
JUDI EWING
SUSAN FERRANTE
CHRIS FLORIAN
CHRIS FOSTER
SHAREN GAMBA
DOUG GARRISON

TIM GILLIAM
GWYNN GRINIES
PETER GRAVINO
PHILLIP GROVE
ED GUZMAN
MARY GUZMAN
LAUREEN HAAS
LANITA HARSH

VICKI HATHAWAY
BONNIE HENRYSON
JONNY HOWARD
LOIS HOWARD
CAROLYN HOWE
LINDA INTER
PAT JACKLIN
JERRY JONES
TOM KANE

MIKE LADRA
WALTER LARSON
CHRISTINA LAURITZEN
MARLA LIGHT
JIM LINWOOD
VIRGINIA LOMEN
LAURIE LOOMIS
LAURA LUTHER
DANIEL LYNCH

RONALD MACIAS
DICK MARKOTA
VICTOR MAYORAL
GARY MC DONOUGH
HAROLD MESSNER
DON MONTGOMERY
ERNEST MUELLER
KATHY OLSON
SHIRLEY ORMSTON

JOHN ORR
DEDEE PARENTEAU
JOE PATENAUDE
RONALD PITHART
JERRY POCKLINGTON
David Reed
MARGARET RENISON
PAM RICHARDSON
KATHY ROBBINS

DIANNE ROGERS
LINDA ROSE
SUSAN RULE
JUDY SANDER
PAULA SAVUTE
HEATHER SCARRATT
GARY SCHNEIDER
MIKE SEARLES
COURTENAY SHAW

MARILYN SHIELDS
DONNA SPENCER
DAVID SMITH
NEAL SPONSELLEO
JOANNE STEPHENSON
GLORIA STORY
EUGENIA STREMLER
NANCY TAYLOR
SAL TERMINE

MIKE THOMAS
FIONA THOMSON
BRUCE TIDWELL
KATE TONER
ANDREA WAUGAMAN
KEITH WEBER
CHARLOTTE WEEMS
CINDY WEST
EDWARD WELLER

THAD WILEY
LAURA WILSON
MARK WOOLFORD
PETE ZAMPELLI

Darlynn,
Its been real fun
knowing you and I
hope always will.
Have fun this
summer & the best of
luck to a sweet girl.
Love,
Jryce

Assemblies

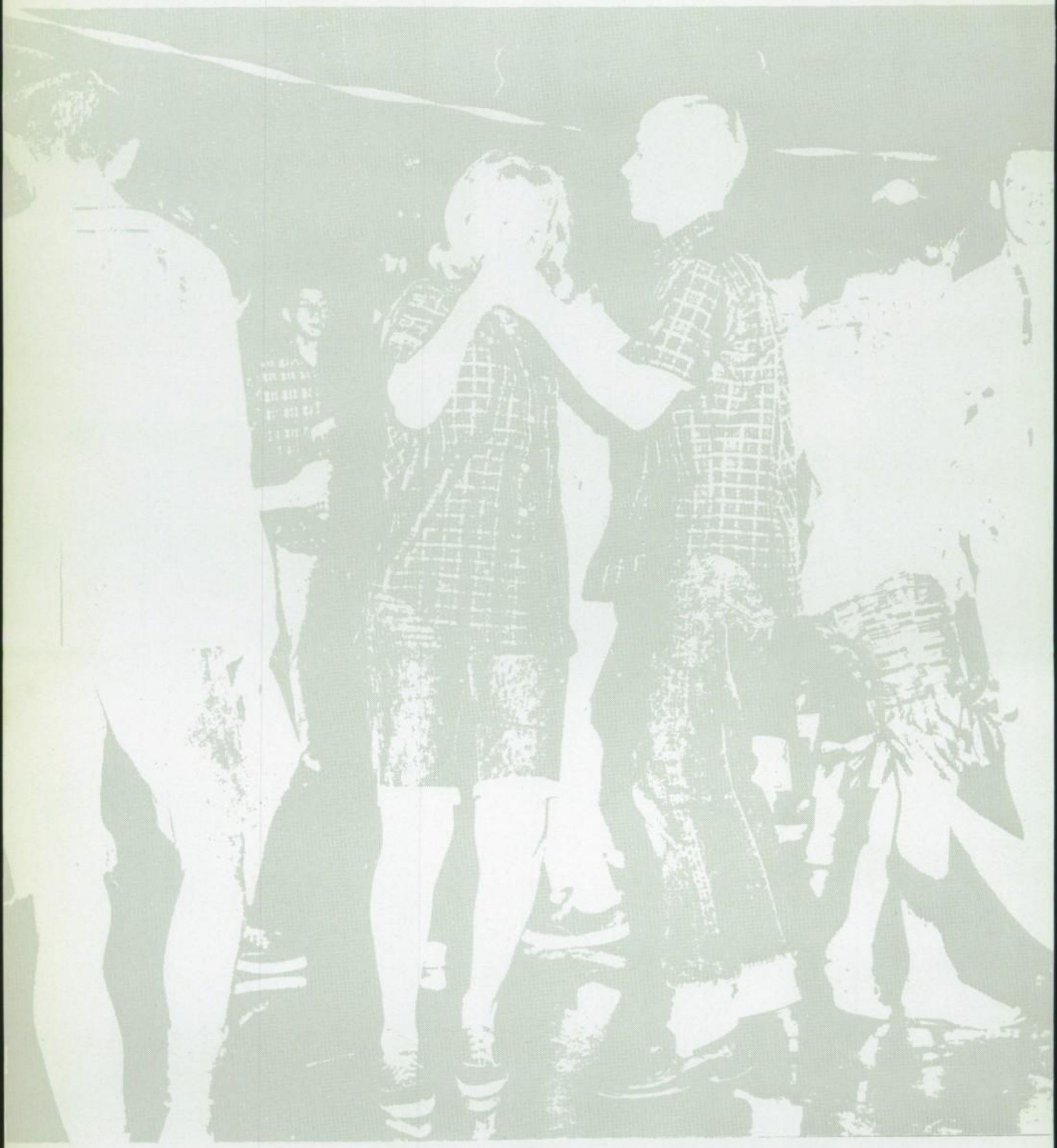

Darlynn,
I hope we can
always be friends
and I hope we can
get some classes
together, so good luck
in everything you plan
on doing, and have lots
of fun this summer.
Love Ya,
Marty Snyder
"S'67"

Dear Darlynn
This is wishing
you very good
luck in Sr. Hi.
Have an enjoyable
time this summer
April

Clyde C. Klose
Oakdale

ACTIVITIES

Student Body Officers

GORDON MARSH

JERRY SCHUTTE

ERIC HELGESEN

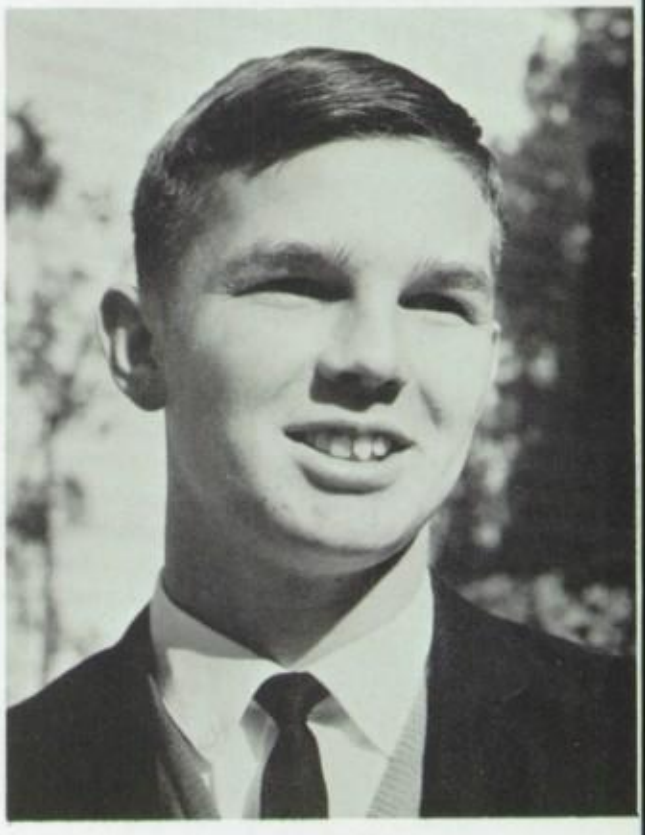

PETE MAJOR

This semester as in the past, our hopes have been high. We have accomplished many things and left equally as many undone. For the past twelve semesters, I have seen this school grow. I have seen the enthusiasm at our athletic events and the spirit shown at assemblies. This school cannot stop growing and as long as you, the students, take pride in our campus, it never will. Thank you for making me a part of this growth.

Jerry Schutte
Student Body President

ROBIN LUCKETT

KIM KOCHER

LEADERSHIP

Row one: Gordon Marsh, Eric Helgesen. Row two: Marilyn Moffitt, Jo Ann Tartaglia, Kim Kocher, Anne Normington, Cherie Hileman, Terrie McCormack, Marlene Jaye, Dee Gillespie, Carol Costa, Jean Kuwahara. Row three: Mary Miller, Leslie Morey, Paula Silver, Susan Phillips, Theresa Losorelli, Elaine Jones, Laurie Dunn, Nancy Paddon, Laura Karloff, Carole Cota, Billie Zappey, Dick Vernand. Row four: Dana Wyatt, Rick Gutierrez, Pete Major, Gilberto Oneto, Sam Meek, Jeff Kroeber, Jon Hutcheson, George Myrick, Jim Brown, Wayne Forrest.

Jon Hutchenson

Mary Miller

SENIOR BOARD

Row one: Jon Hutcheson, Gilberto Oneto, Jeff Kroeber. Row two: John Rolle, Richard Ferraro, Paul Phillips, Alynn Luessen, Lynn Freestone, Richard Franz, Bruce Tilden.

LEADERSHIP

ONE: Kim Kocher, Pete Major ROW TWO: Robin Luckett, Fudgie Moore, Dee Gillespie, Cherie man, Anne Normington, Kathy Sudlow, Mary Miller, Nanck Skala, Kathy Bua, Billie Zappey THREE: Mike Farmer, Jim Krumal, Dan Cantore, Nick Bomicino, Craig Mc Cormack, Mike Mat-s, John Trimble, Erin Mc Gee, Dana Kosinski ROW FOUR: Elaine Jones, Nancy Paddon, Sue apple, John Allin, Jon Hutcheson, Bob Knight, Sam Meek, Bob Migues, Bob Fisher, Eric Warren, e Kohl

Eric Helgesen

SENATE

Row one: Eric Helgesen. Row two: Linda Morreale, Sharyl Anderson, Michele Stephens, Shirley Byrd, Pam Erfkamp, Pam Buxton, Janice Ostrander, Rita Engle, Dale Randall, Frances Kahlenbeck, Karin Hanson, Merry Mac Masters, Dixie Sorenson. Row three: Gary Park, Larry Gentry, Bill Lomen, Mike Williamson, Craig Palonen, Robert Bachelor, Denny Poplawski, Jim Mehl, Bob Duddles, Jerry Schutte, Mike Larkin. Row four: Roy Blaylock, Erin Magee, Carolyn Grimes, Chris Birck, Sue Holsapple, Janelle Sperow, Layne Staral, Elaine Jones, Linda Phillips, Connie Creighton, Lynn Freestone, D'lynn Lee.

SENIOR GIRLS' LEAGUE

ROW ONE: Esther Diaz, Nancy Paddon, Martha Carriger ROW TWO: Nancy Hayne, Diane Sanquist, Janice Gornto, Janice Somple, Vicki Wright, Nadia Mezenna, Cherie Hileman, Phillis Tidwell, Louie Lamson ROW THREE: Susan Turner, Billie Zappey, Diane Golambiewski, Chris Taylor, Sue McConnell, Susan Phillips, Carol Josselyn, Mimi Hay, Maureen Hille, Paula Silver ROW FOUR: Pat Saracino, Anne Normington, Kim Kocher, Bonny Weber, Vikki Foster, Elly Friezer, Dee Gillespie

Nancy Paddon

Ray Schrudder

SR. BOYS' LEAGUE

Row One: Bob Kocher, Richard Mosher, Ray Schrudder, Wayne Forrest. Row two: Larry Mills, Dan Cantore, Dennis Westervelt, Joel Miller, Ralph Kuncl. Row three: Rick Horner, Bob Jarman, Mike Hollins, Alynn Luessen, Clifford Ramirez. Row four: Jerry Schutte, Earl Hackney, Leonard Call, Roger Franz.

SENATE

ROW ONE: Dana Kosinski, Linda Holton ROW TWO: Betty Budzak, Lee Page, Kris Gaisford, Joanne Tartaglia, Suzette Gougar, Karin Hanson, Rick Betteridge, Ann Walz, Diane Ponti, Sharon Bragg, Gary Park, Pete Sciacca ROW THREE: Sherry Gamba, Vici Cole, Susie Bogdanow, Cathy Gay, Robyn Faire, Barbara Garsin, Rita Caruso, Merriellen Dingey, Patti O'Neal, Brenda Rivers, Janice Ostrander, Cherie Hileman, Ann Lamson, Sue Gibson ROW FOUR: Gaylon Mc Smith, Richard Horner, Wes Ogg, Sam Meek, Paul Garrison, Dave Fischer, Bill Lomen, Elaine Jones, Chris Birck, Carolyn Grimes, Don Jackwerth, Craig Palonen

Pete Major

Paula Silver

SR. GIRLS' LEAGUE

ROW ONE: Paula Silver, Linda Holton ROW TWO: Chris Pyle, Andie Ketchum, Ann Lamson, Jo Ann Tartaglia, Sandy Quan, Suzette Gougar, Pat Denaro, Priscilla Pugh, Judy Burnett, Trish Stevens ROW THREE: Beverly Landreth, Sherry Gamba, Donna Di Gregorio, Elaine Jones, Anne Normington, Vici Cole, Pat Cole

SR. BOYS' LEAGUE

ROW ONE: Brian Roberts, Dan Cantore, Alynn Luessen ROW TWO: Richard Horner, Steve Clover, Dick Conti, Bob Jarman, Chuck Heilman, Rick Gutierrez, Mike Farmer, Pete Hidas ROW THREE: Cliff Ramirez, Earl Hackney, Rick Betteridge, Doug Speck, Bob Kocher, Wayne Forrest, Dean Brown, Ralph Kuncl

Dan Cantore

Susie Phillips

Jean Kuwahara

GARCONETTES

Row One: Janice Somple, Barbara Couch, Susan Phillips, Pat Denaro, Jean Kuwahara, Linda Holton, Judy Carroll, Diana Foster, Ann Lamson Row Two: Marilyn Wilkings, Janice Ostrander, Nancy Paddon, Linda Hayes, Cindy Peters, Sandi Miller, Martha Carriger, Linda Swanson, Nadia Mezenna, Karin Hanson Row Three: Dale Randall, Vicki Paniccia, Pam Zundel, Linda Koerner, Janet Hendricks, Sharyl Anderson, Chris Normington, Gloria Lobrano, Vicki La Voire, Kim Kocher, Suzie Bogdanow, Marilyn Garbe

George Myrick

Rick Gutierrez

KNIGHTS

Row one: Rick Gutierrez, Dick Herling, James Rossi, George Myrick, Dana Wyatt, Gordon Marsh, Norm Pickett. Row two: Nicholas Bomicino, John Pierce, Ray Schrudder, Dave Brady, Jim Ruddell, Larry Gentry, Craig McCormack, Dan Cantore.

Billie Zappey

Carole Cota

KABANOKAS

Row One: Pat Saracino, Beverly Landreth, Elly Friezer, Carole Cota, Billie Zappey, Dianne Golambiewski, Rosa Landreth. Row Two: Dolores Huitrado, Ester Garcia, Johanna Hof, Cheryl Brown, Patti Harsh, Carla Van Horne Row Three: Sandy Quan, Nancy Hayne, Ann McKay, Linda Snow, Judy Burnett, Nobuko Imanishi, Judy Revling Row Four: Judy Walker, Nanci Myers, Dana Kosinski, Carol Josselyn, Bev Tabery, Rita Caruso. Row Five: Carolyn Grimes, Vicki Johnson, Barbara Hunt, Margaret Renison, Jean Anderson Priscilla Pugh

Richard Horner

Bob Knight

SQUIRES

Row One: John Bowman, Larry Brady, Bob Knight, Wally Berry, Mickey Gillan Row Two: Bob Dinga, Jesus Morell, Richard Horner, Bill Moffitt

Leslie Morey

Robin Luckett

MOSHITAMOI

Row one: Dee Gillespie, Janet Johnson, Diane Sanquist, Carole McArthur, Leslie Morey, Karen Lawson, Janis Gornto, Judy Mikolyczyk. Row two: Tina Anderson, Kathy Covellone, Phyllis Roberts, Meri Fisher, Hope Friis, Anne Normington. Row three: Nancy Niesen, Debbie Hon, Chris Bruck, Robin Luckett.

Nancy Skala

Marilyn Moffitt

VENDURETTES

Row One: Linda White, Nancy Baker, Kathy Sudlow, Jeannine LaMarr, Marilyn Moffitt, Vici Cole, Pat Cole, Nancy Skala, Shirley Rizzo Row Two: Joanne La Marr, Irene Rybarski, June Merriam, Paula Miller, Kathy Judd, Anita Wallace, Mary Miller, Rita Engle, Kitty Johnson, Suzie Balich, Carole Kolar. Row Three: Kathi Kennedy, Nina Litvinko, Bonnie Fraser, Phyllis Tidwell, Nancy Jensen, Maryellen Melli, Dana Topping, Cheri Peil, Claudia Kaufman, Linda Myers, Marlene Dissette, Margie Doherty.

KEY CLUB

Row one: Edwin Biggs, Jim Krumal, Neil Ciarfalia, Paul Ohannesian, Mark Bell, Allan Kroeber. Row two: Mike Antle, Alfred Jackson, John Reddin, Bob Thorpe, Jeff Kroeber, Neil Olsen. Row three: Bruce Wallace, Jon Hutcheson, Mark Thielen, Dave Fischer, Eric Warren, Gilberto Oneto.

Edwin Biggs

Paul Ohannesian

Do a real sweet,
adorable slob
Love You
Deb
P.S. Have fu
with

Neal Olsen

Jim Krumal

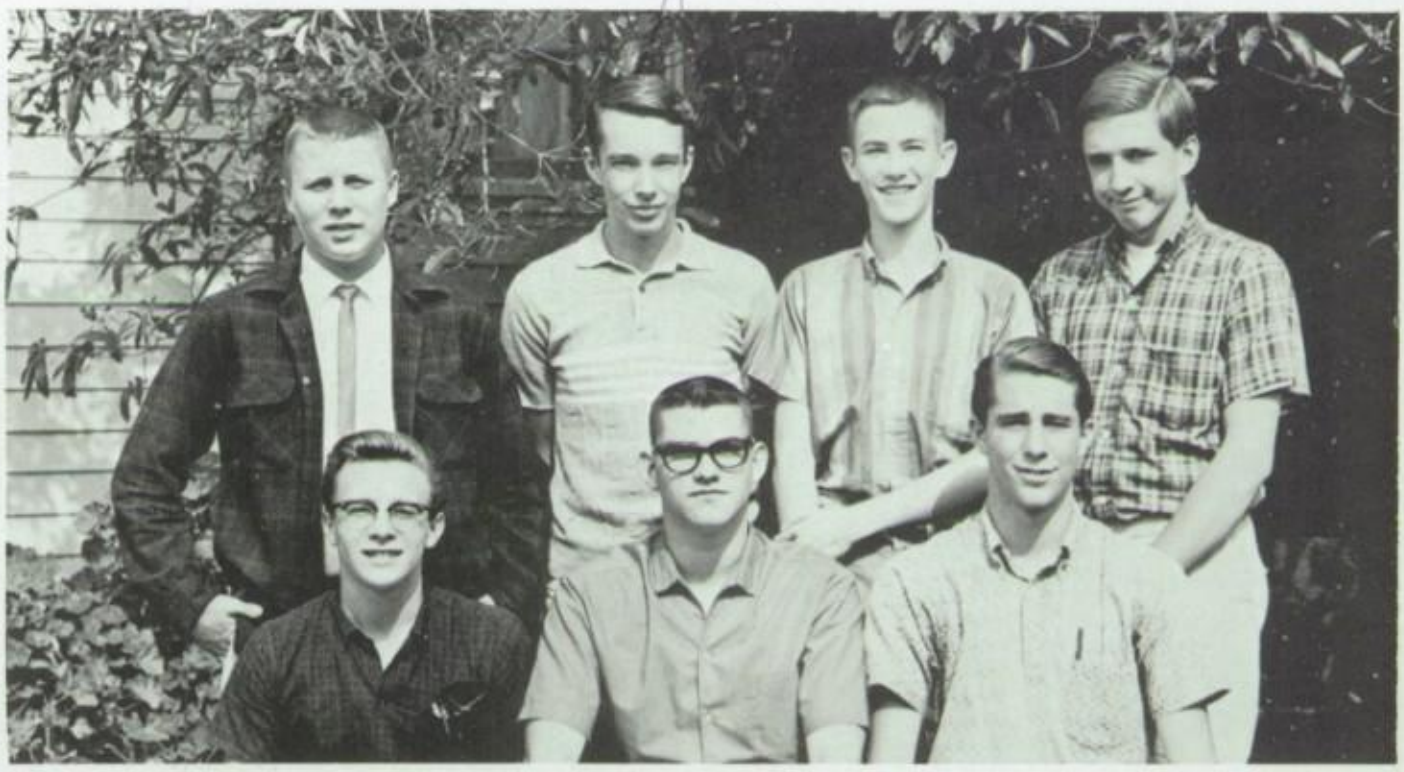

SAFETY COUNCIL

Row one: Jim Krumal, Neil Olsen, Marc Thielen. Row two: Mike Antle, Bob Okerson, Alan Kroeber, Douglas Jackson.

udy Mc Clarrinon

Sue Holsapple

LETTERGIRLS

Row One: Carole Cota, Chris Pyle, Chris Bruck, Billie Zappey, Judy McClarrinon, Nancy Hayne, Sue Holsapple, Kathy Covellone, Dee Gillespie. Row Two: Laura Karloff, Margaret Kunze, Meri Fisher, Malynn Cox, Linda Holten, Anne Normington, Nanci Myers. Row Three: Dixie Sorenson, Pam Zundel, Carole McArthur, Terrie McCormack, Chris Coonley, Esther Garcia, Dalynn Lee, Fudgie Moore.

LETTERMEN

Row One: Dan Cantore, Bob Athen, Bryan Roberts,Mike Rice, Bob Coscarelli, Jerry Morse, John Pierce, Rick Gutierrez, Mike Farmer. Row Two: Mike Kimmel, Earl Zwierzynski, Mike Orosel, John Morreale, Denny Poplawski, Den Scherr, Douglas Jackson, Jim McCarter. Row Three: Bob Miller, Mike Zeller, Jerry Schutte, Richard Mòsher, Robert Bachelor, Scott MacCluer.

Bob Coscarelli

Carol Costa

PUBLIC RELATIONS

Row One: Vicki Paniccia, Sharon Bragg, Nancy Werling, Tanya Kupry, Carol Costa, Janice Somple, Patti O'Neil, Patti Harsh, Linda Page, Merry MacMasters. Row Two: Mary Orsatti, Judy Revling, Diane Bradford, Diane Wielpuetz, Sharon Kuttroff, Debby Cooper, Meri Fisher, Linda Hilton, Pat Panayioto, Marilyn Garbe, Carolyn Grimes. Row Three: Laura Karloff, Harriet, Danita Steiner, Pam Turton, Beverly Cooper, Carolyn Bond, Elaine Jones, Lorraine Treu, Christine Birck, Debbie Hirons.

TEEN TROC

Row one: Carole Catania, Robin Luckett, Jeannine La Marr, Jeannine Aupperle, Fudgie Moore, Jo Tarro, Marlene Jaye, Pat Cole, Sue Tallman, Vickie Paniccia. Row two: Liz Henderson, Pat Panayioto, Cliff Ramirez, Jerry Morse, Richard Mosher, Jerry Schutte, Ken Moore, Judy Revling, Cherie Hileman. Row three: Marilyn Moffitt, Carol Cosley, Roseann Woolley, Diane Cosley, Karen Bond, Betty Riley, Jo Anne La Marr.

Ken Moore

Fudgie Moore

Theresa Losorelli

Kathy Sudlow

SR. RED CROSS

Row One: Diane Wielpuetz, Suzie Balich, Theresa Losorelli, Kathy Sudlow, Cherie Hileman Row Two: Rheada Mobley, Laura Karloff, Pat Flening, Sue Gibson

Laurie Dunn

EAGLE SCREAM STAFF

Row one: Sandi Miller, Joe Pacino, Janice Somple, Laurie Dunn, Paul Ohannesian, Jean Kuwahara, Jerry Schutte. Row two: Pete Major, Malynn Cox, Tanya Kupry, Debby Cooper, Sharon Kuttroff, D'lynn Lee, Phyllis Tidwell, Dan Rasmussen. Row three: Danielle Beckstead, Danita Steiner, Erin Magee, John Lackner, Orville Lobb.

Martha Carriger

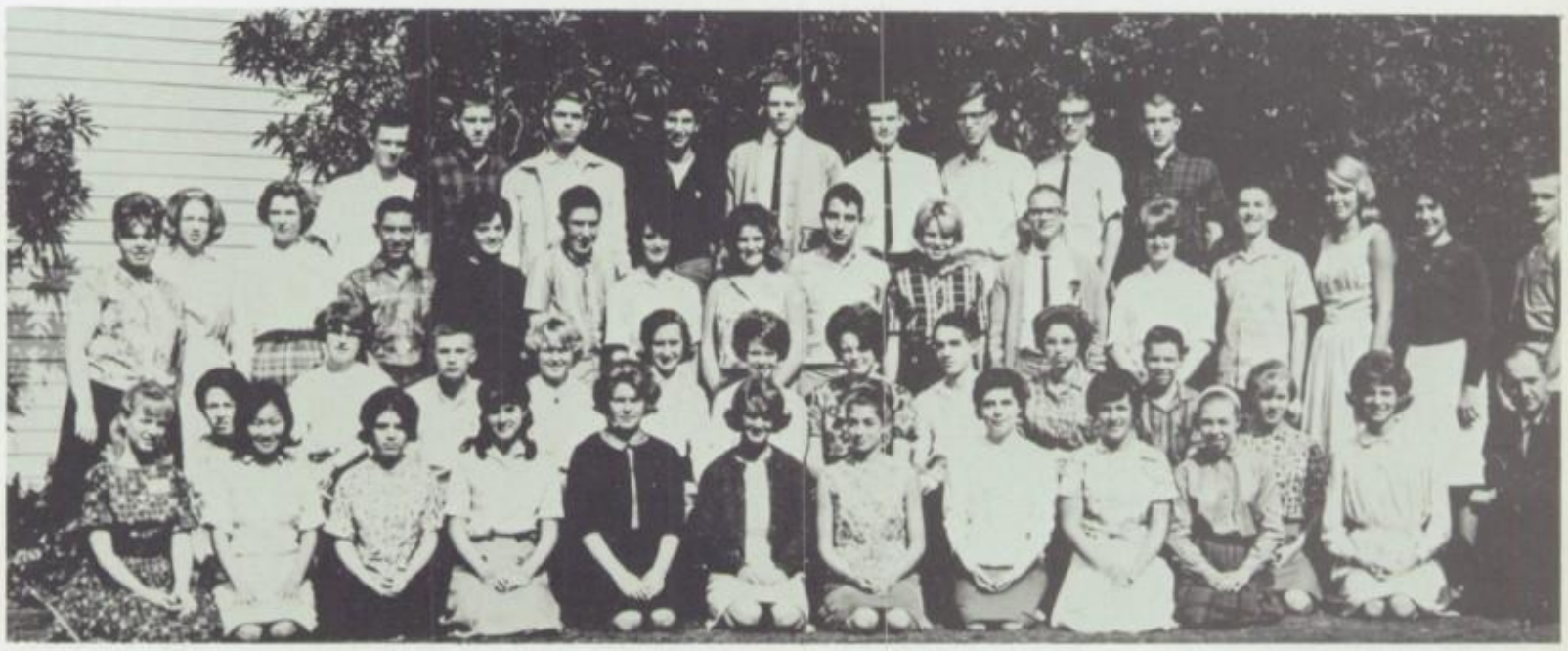

C.S.F.

Row One: Margie Doherty, Jean Kuwahara, Pat Stephenson, Donna Sproul, Tanya Kupry, Lynn Freestone, Diane Dunlap, Michele Stephens, Patti Harsh, Madeline Dover. Row Two: Laura Karloff, Patti O'Neal, Marilyn Chase, John Rolle, Kim Kocher, Linda Holton, Janice Somple, Martha Carriger, Paul Ohannesian, Dawn Knott, Richard McCreery Sandi Miller, Janelle Sperow. Row Three: Merriellen Dingey, Elaine Jones, Joe Pacino, Linda Cole, David McMenamin, Anne Harrison Vicki Cole, Paul Giardina, Connie Odell, Edwin Biggs, Claudia Waite, Alan Kroeber, Barbara Norris, Paula Silver, Bob Cramer. Row Four: Bill Moffitt, Don Way, Mark Bell, Joe Genovese, Neil Ciarfalia, Dan Rasmussen, Richard Ferraro, Jon Hutcheson, Scott Mac Cluer.

STAGE AND SOUND

Row one: Mike Searles, Jerry Pocklington, Fred Itson, Terry Corson, Row two: Don Hendrickson, John Lawrence, Marcus Farmer, Russell Curtis.

PRODUCTIONS

Row one: Carole Cota, Diane Foster, Laura Karloff, Diane Wielpuetz, Mrs. Furbush. Row two: John Allin, Mark Huggins, Fred Howland, Tim Stephens, Bill Goodwin.

THESPIANS

Row One: Carla Van Horne, Betty Budzak, Bill Goodwin, Darlene Taylor, Marlene Jaye, Gary Giardina, Julie Harasta, Connie Lambert, Nancy Migliaccio, Dixie Sorenson. Row two: Kitty Johnson, Barbara Garson, Bill De Chon, Jon Hutcheson, Jack Finley, Bob Thorpe, Bob Arnold, Kim Kocher, Linda Holton, Miss Gartler. Row three: Vickie La Voire, Robin Snow, Dee Blalock, Maryellen Melli, Annemarie de Klerk, Pam Erfkamp, Pam Buxton.

Gary Giardina

A CAPPELLA

A CAPPELLA

ROW ONE: Fudgie Moore, Linda Leitsch, Terrie Mc Cormack, Judy Mikolyczyk, Darlene Griffiths, Marie Morreale, Jo Ann Tartaglia, Lynn Breen, Sue Taliman, Linda Botta ROW TWO: Suzanne Haar, Linda White, Carole Battersby, Rosalinda Narvaez, Billie Zappey, Robin Luckett, Mrs. Jamison ROW THREE: Helen Robinson, Janet Crosby, Joan Vercelli, Michele Stevens, Becky Babcock, Tina Anderson, Marcia Docken, Pam Evans, Gail Peterman, Harriett Cope ROW FOUR: Leonard Call, Ken Holden, Paul Dotson, Eric Helgesen, Ray Schrudder, Mike Rice, Ricky Aguilar, Louie Rodriguez, Tom Wright, Jim Stroman

A CAPPELLA

ROW ONE: Suzanne Haar, Cheryl Brown, Judy Mikolyczyk, Fudgie Moore, Linda Leitsch, Terrie Mc Cormack, Cheryl Mitsch, Marie Morreale, Linda White, Lynn Breen, Vici Cole, Sue Tallman, Linda Botta, Robin Luckett ROW TWO: Connie Odell, Rosalinda Narvaez, Kim Kocher, Barbara Roberts, Linda Holton, Mrs. Jamison ROW THREE: Dick Herling, Helen Robinson, Janet Crosby, Joan Vercelli, Michele Stevens, Carole Battersby, Darlene Griffiths, Becky Babcock, Tina Anderson, Elaine Jones, Susan Phillips, Paula Silver, Marcia Docken, Pam Evans, Gail Peterman, Jim Stroman ROW FOUR: Ken Holden, Leonard Call, Brent Console, John Spencer, Wally Berry, Jim Jeter, Dick Conti, Paul Dotson, John Leitch, Ray Schrudder, Mike Rice, Steve Freebairn, Earl Hackney, Ricky Aguilar, Don Jackwerth, Tom Wright, Louie Rodriguez, Ron Chalmers, Robert Barton

REMEMBER

To Darlyn,
Good luck in
your future at
Mighty old E.R.
and always. Be
Good + Stay Swee
Love,
Toni

WHEN

Darlyn:
To a real sweet girl.
Lets been fun knowing
you. I hope to see
you in the future years.
God Bliss you in your
future years.

Never be #
Never be b
always be 4

Rainbow
Love
Paulette Faulkner
"66" Oakdale High

Darlynn:
& don't know
you very well, but
have a good summer
& hope to see you next
semester.

Suzie
Collier

Darlynn -
You have been a
good friend and
fair dwing partner.
Best of luck always.
Kathy Tuk

SPORTS

Darlyn
Good luck
next semester and have
fun this summer. Maybe
we can have some
classes together next semester.
Pam

- Darlyn -
To a nice girl
who I've enjoyed
having in Homemaking 2's
been a great yr. Lots of Good
Luck to you in all you do.
"67"
Oakdale
Always
Shirley Bullin

- Darlyn -
To one of my very
best friends. It's been
fun knowing you our
junior year. Lots of Luck,
and remember me.
Terry

VARSITY FOOTBALL TEAM

Row one: George Myrick, Dick Herling, Jim Ruddell, Scott Mac Cluer, Rick Gutierrez, Denny Poplawski, Bob Coscarelli, Mike Zeller, Eric Helgesen, Bob Miller, Norm Pickett, Gordon Marsh, Dan Ketchum, Jim Rossi, Dick Conti, Roger Mountain, Larry Lunde, Glenn Hass, Tom Matheson. Row two: Mike Noel-Mgr., John Leitch, Bruce Kohl, Steve Hostetter, Len Caffey, Jerry Moore, Rick Scott, Walt Bryden, Keith

Coaches

Coach Kelly

1964

Coach Williams

Cain, John Aulenta, Steve Scarrett, Bob Kocher, Charles Guzman, Mark Valdivia, Wally Luther, Bob Knight, Mike Fults, Ken Moore. Row three: Coach Kelly, Bill De Chon, Mike Rice, Larry Gentry, Jim Jeter, John Edwards, Mike Williamson, Leonard Davis, Vince Volk, Jerry Cook, Merwyn Kleven, Louie Rodriguez, Ken Post, Russ Baxter, Rory Schaffer, Steve Clover-Mgr., Coach Williams.

All League

Jim Ruddell

Gordon Marsh

Mike Zeller

Football Seniors

WALTER BRYDEN

KEITH CAIN

RICHARD CONTI

BOB COSCARELLI

LENORD DAVIS

PAUL DOTSON

JOHN EDWARDS

RICHARD FULTS

LARRY GENTRY

RICK GUTIERREZ

ERIC HELGESEN

DICK HERLING

JIM JETER

DAN KETCHEM

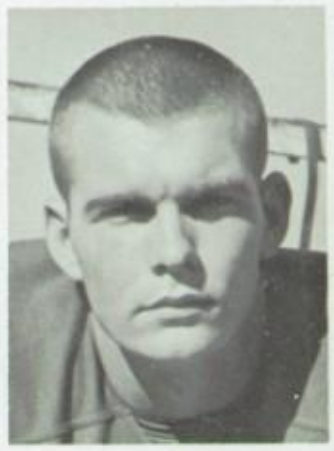
BRUCE KOHL

GORDON MARSH

BOB MILLER

KEN MOORE

GEORGE MYRICK

ROGER MOUNTAIN

NORM PICKETT

DENNY POPLAWSKI

LOUIE RODRIGUEZ

JIM ROSSI

JIM RUDDELL

Eagle Rock vs Roosevelt 13-0

Eagle Rock vs Franklin 25-13

Eagle Rock vs Glendale 0-20

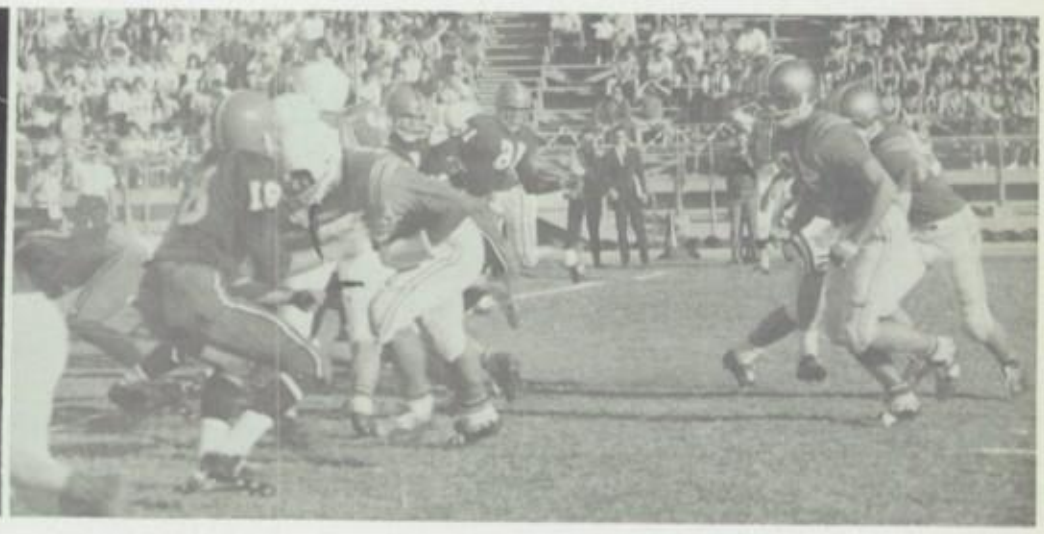

Eagle Rock vs Lincoln 7-13

Eagle Rock vs Garfield 0-19

Eagle Rock vs Belmont 27-18

Eagle Rock vs Marshall 6-0

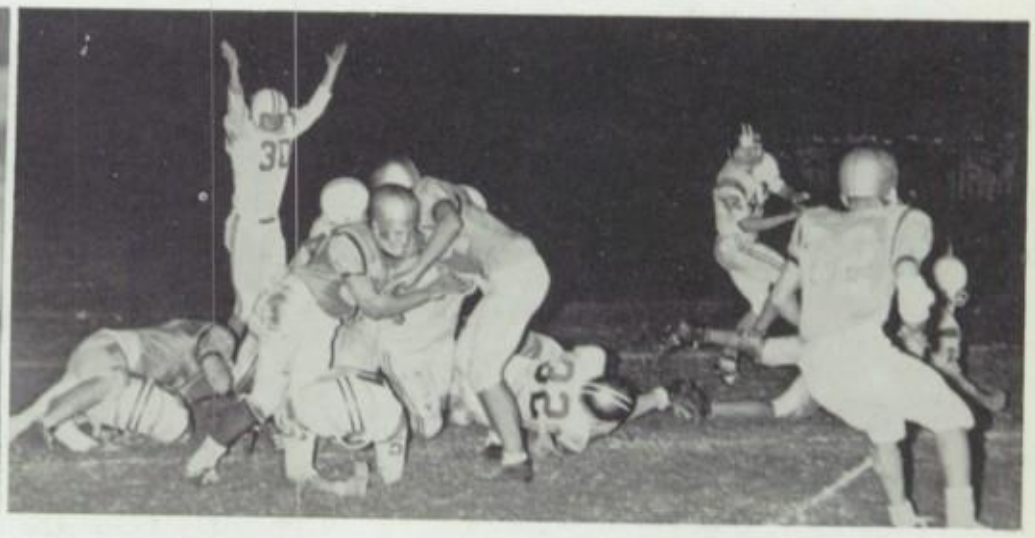

Eagle Rock vs Verdugo Hills 20-30

Bee Team

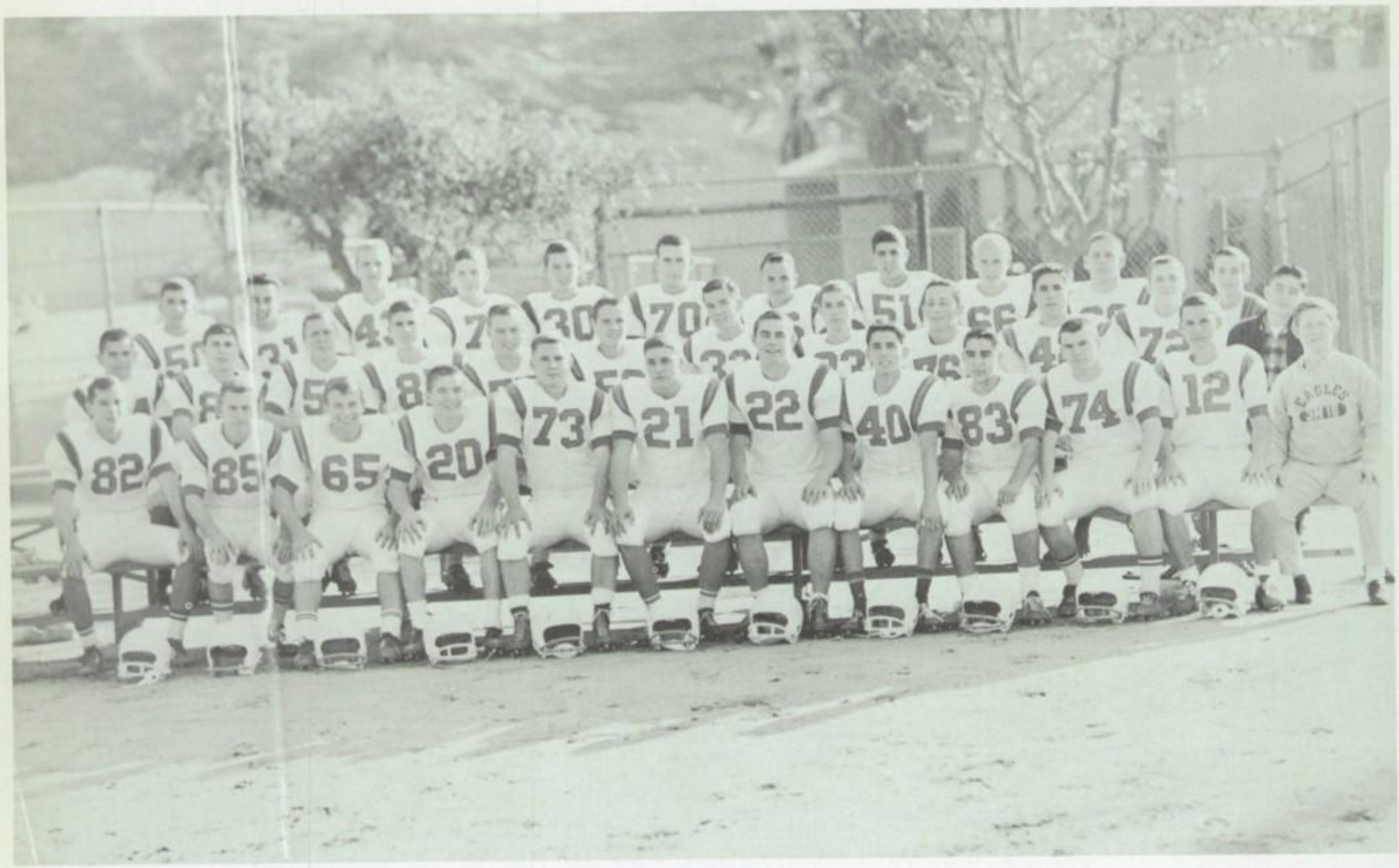

Row one: Dennis Scheer, Jack Ferguson, Joe Angiuli, Bob Fischer, Bill Johnson, Cali Patranaggio, Dan Mang, Rick Saenz, Jesse Lizzaraga, Rich Betteridge, Larry Brady, Clint Mitchell (Mgr.) Row two Larry Lehigh, Joe Heine, Mike Antle, Bob Felker, Doug Stewart, John Bowman, Sam Sanders, Lee Sherman, Mike Kimmel, Ed Hoedemaker, Rich Miller, Larry Hemphill (Mgr.). Row three: Vic Leach, Bob Turchi, Robin Adair, Mike Spurgeon, Pete Major, Mike Toner, Ron Minkler, Bob Migues, John Cosley, Lon Purcel, Mike Diano Mgr.).

Coaches

Coach Brown

Coach Pendergast

All League

Bob Fischer

Dennis Scheer

Robin Adair

Mike Toner

Bill Johnson

Cali Patrianaggio

HOMECOMING 1963

QUEEN DIXIE

Princesses

Kim Robin

Drill Team

Row One: Chris Bruck, Terry Austin, Karen Lawson, Ann Lamson, Chris Winter, Janis Gornto, Robin Luckett, Billie Zappey, Mindy Thill--Mascot, Anne Normington. Row Two: Jean Kuwahara, Irene Rybarski, Janis Schutz, Beverly Landreth,M arilyn Garbe, Suzanne Bogdanow, Esther Diaz, Debbie Hon. Row Three: Linda Holton, Susan Gibson, Phyllis Roberts, Vicki La Voire, Pat Cole, Jeannine La Marr, Christine Pyle, Patti Harsh. Row Four: Dianne Messner, Martha Carriger, Tanya Kupry, Gail Armistead, Rosa Landreth, Jean Horstman, Fudgie Moore, Carole Johnson. Row Five: Judy Butler, Linda White, Joyce Kreigler, Donna Sproul, Carol Stassinos, Diane Dunlap, Sandy Anderson, Cheryl Brown. Row Six: Judy Revling, Nanci Myers, Anne Harrison, Donna Boone, Sharon Zeugin, Louise Boise, Sandi Miller, Leslie Morey. Row Seven: Ellen Christensen, Lynn Freestone, Connie Odell, Pat Saraccino, Malynn Cox, Patti O'Neal, Paula Silver, Susan Phillips. Row Eight: Sharon Graham, Beverly Tabery, Connie Creighton, Linda Malcolm, Chris Taylor, Linda Phillips, Dianne Golambiewski, Nancy Paddon. Row Nine: Vicki Foster, Cynthia Hampton, Vickie Panicia, Phyllis Tidwell.

Co- Captain Co-

Billie Zappey

Anne Normington

Chris Bruck

BAND

Row One: Bob Arnold, Barbara Roberts, Dennis Rasmussen, Franc Lauridsen John Rolle, Lee Wheeler, James McCloud, Richard Gal Marilyn Moffitt, Spencer Brandriff. Row Two: Francis Kahlenbec David Ohannesian, Ralph Kuncl, Claudia Bousman, Robert Anderso Ronnie Welch, James Gorham, Jeanne Stephenson, Kitty Johnso Row Three: Bob Sering, Gary Giardina, Dayle Gleason, Julie Mulle Linda Williams, Robert Stassinos, Linda Lethbridge, George Mosher, Nancy McClure. Row Four: Jeff Thompson, Ricky Mix, April Sullivan, Chris Maxin, Carol Lawton, Larry Martin, Mark Williams, Bill Clingan, Sue Smith. Row Five: Larry Lynch, Chris Laughton, Margret Reese, Eugenia Stremler, Marilyn Chase, Ed Biggs, Bill Ames, David Donley, Kathy Robbins, Paul Ohannesian.

CHEERLEADERS

Row One: Judy Burnett, Nancy Niesen, Dixie Sorenson, Kim Kocher, Dee Gillespie
Row Two: Jerry Morse, Dave Brady, Dick Vernand, Jerry Schutte, Nick Bomicino

Varsity Cross Country

VARSITY CROSS COUNTRY

Row One: Wayne Forrest, Dan Cantore, Bob Jarman. Row Two: George Myrick, Ray Schrudder, Earl Zwierzynski.

Seniors

Luis Mayoral, Kenneth, Holden, George Myrick, David Hannah, Ray Schrudder, Danny Cantore.

J.V.

Row One: Dave Hannah, Ronnie Barbosa, Bryan Roberts, Doug Speck, Paul Porter, Don McKay, Ken Kaufmann. Row Two: Erin McGee, Wes Ogg, Ken Holden, Roger Frantz, Bruce MacDonaugh, Guenther Schuller Luis Mayoral.

10th GRADE

Row One: Howard Morris, Rick Lehigh, Joel Miller, Steve Carey, Steve Prideaux. Row Two: Paul Phillips, Alex Erdelyi, Allen Luessen, Paul Englund, Richard Horner.

Varsity Basketball

Row one: David Brady, Don Jackwerth, Steve Jones, John Pierce, Richard Mosher. Row Two: Pat Neely, Norm Fletcher, Alan Hilton, Dick Vernand, Bob Fletcher, Dana Wyatt, Jerry Schutte, Richard Karger.

Seniors

DAVE BRADY

NORM FLETCHER

ALLEN HILTON

STEVE JONES

RICHARD KARGER

DAVE LORENZ

PAT NEELY

JOHN PIERCE

JERRY SCHUTTE

DICK VERNAND

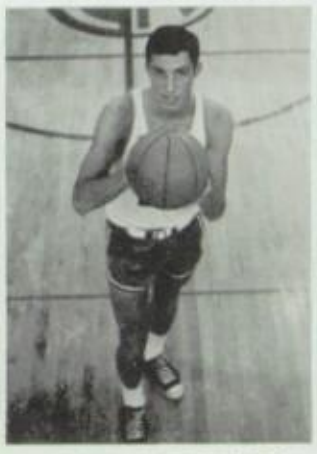

JEFF WILKINS

DANA WYATT

J.V.

Row One: Larry Anderson, Remus Jackson, Dave Lorenz, John Tornell, Craig Palonen. Row Two: Jeff Wilkins, Wayne Bovi, Mark Bell, Don Riggio, Tom Higgs, Brad Hunter, Bill Lomen, Charles Barthel. Row Three: Bob Okerson, Courenay Shaw, Pat Cornwall, Neil Ciarfalia, Steve Van Loon, Barry Werling, Andy Milinkevich.

Scoreboard

VARSITY

Eagle	Rock	vs	Wilson	50-46
Eagle	Rock	vs	Garfield	39-48
Eagle	Rock	vs	Manual Arts	75-85
Eagle	Rock	vs	San Pedro	54-71
Eagle	Rock	vs	Marshall	56-76
Eagle	Rock	vs	Franklin	50-57
Eagle	Rock	vs	Lincoln	45-49
Eagle	Rock	vs	Belmont	71-87
Eagle	Rock	vs	Verdugo Hills	73-64
Eagle	Rock	vs	Marshall	56-68
Eagle	Rock	vs	Franklin	68-70
Eagle	Rock	vs	Lincoln	59-56
Eagle	Rock	vs	Belmont	57-73
Eagle	Rock	vs	Verdugo Hills	70-57

J.V.

Eagle	Rock	vs	Wilson	64-47
Eagle	Rock	vs	Garfield	51-46
Eagle	Rock	vs	Manuel Arts	79-61
Eagle	Rock	vs	San Pedro	56-60
Eagle	Rock	vs	Marshall	73-46
Eagle	Rock	vs	Franklin	28-29
Eagle	Rock	vs	Lincoln	47-45
Eagle	Rock	vs	Belmont	59-51
Eagle	Rock	vs	Verdugo Hills	44-40
Eagle	Rock	vs	Marshall	45-40
Eagle	Rock	vs	Franklin	53-36
Eagle	Rock	vs	Lincoln	42-35
Eagle	Rock	vs	Belmont	51-42
Eagle	Rock	vs	Verdugo Hills	36-47

BEE BASKETBALL

Row One: John Franklin (Mgr.), Larry Pursell, Dennis Westervelt, Fred Wichelhaus, Doug Dunlap, Dennis Kimball, Coach Rowland
Row Two: Gerry Hoffman, Tom Barillier, Mike Briggs, Tom Wright, Drew Gehl, Alan Warren

CEE BASKETBALL

Row one: Coach Rowland, Mike Byrne, Steve Lundquist, George Serruta, Terry Friedman, Greg Perkins, Jim McCarter, Richard Malcolm, Row two: Bill Biegel, Pete Hidas, Al Lethbridge, Mike Deller, Jim Higgs, Jim Forgey. Row three: Stuart McMenamin, Doug Dunlap, Udo Helferich, Mickey Gillan, Jon Chrostowsky, John Franklin (Mgr.).

ACTION

VARSITY

COACHES

Spring'64

Mr. Oden

Mr. Elmore

VARSITY TRACK

Row One: Charles Farber, Jim Ruddell, Richard Greenland, Jim Jeter, Bill Lomen, Pat Neely, Dan Cantore, Rick Gutierrez, Denny Poplawski, Dick Herling, Dick Conti, Leonard Davis Row Two: Mike Zeller, Jerry Moore, Bob Jarman, Steve Van Loon, Ray Schrudder, Steve Scarrat, Bob Turchi, Mike Williams, Dan Mang, Robin Adair, Keith Cain Row Three: Neil Ciarfalia - Mgr., Dennis Scherr, Bob Mandic, Earl Zwierzynski, Len Caffey, Wes Ogg, Roger Frantz, Kenneth Kaufmann, Jack Rose, Mark Bell, Anthony Cerutti, Earl Hackney - Mgr.

TRACK

Robin Adair

Dan Cantore

Bob Coscarelli

Charles Farber

Richard Greenland

Dave Hannah

TRACK

Leonard Davis

Wayne Forrest

Jack Rose

Rick Gutierrez

Keith Cain

Dick Herling

Darlyn —
Good luck to you
and have fun always.
You didn't know I
was on track did you.....
Oh well .....
Love ya
Susie Joule
8/67

Jim Ruddell

Frank Salzberg

Jim Jeter

Pat Neely

Bill Lomen

Bob Mandic

Bob Okerson

SENIORS

Bruce Mac Donaugh

Louie Mayoral

Bob Skinner

Denny Poplawski

Jon Hutcheson

Ray Schrudder

BEE TRACK

Row One: Leonard Call, Mike Briggs, Frank Salzberg, Mike Farmer, Bob Ahten, Luis Mayoral, Brian Roberts, Dennis Westervelt, Ron Barbosa, Biff Moffitt, Bob Okerson, Jon Hutcheson Row Two: Jose Arvizu, Rick Lanzarotto, Doug Mackintosh, Doug Speck, Ed Biggs, Gaylon McSmith, Chuck Kelso, Joachim Heine, Bob Perry Row Three: Alan Warren, Danny Frye, Wayne Forrest, Don McKay, Gary Koutnik, Richard Palmer, Bob Skinner

CEE TRACK

Row One: Steve Cantore, Jack Ketola, Steve Carey, Chris Waian, Lee Sherman, Dick Markota, Tony Ariondo, Mickey Gillan, Steve Morey, Keith Weber, George Alessi Row Two: Bob Moffitt, Sydney Renwick, Butch Lethbridge, Kerry Carruth, Jim Forgey, Bill Haviland, Ron Chalmers, Tommy Kane Row Three: Ralph Kuncl, Bill Biegel, Pete Hidas, Dean Brown, Mike Deller, Jack Kelso, Steve Morgan, Dave Johnson, Phil Basford

TRACK ACTION

VARSITY BASEBALL

VARSITY BASEBALL

ROW ONE: Richard Starr, Norm Fletcher, Remus Jackson, Dennis Scherr, Pete Major, Norm Pickett, Richard Mosher ROW TWO: Coach Kelly, Mike Noel, John Aulenta, Don Jackwerth, Bob Fletcher, Wayne Bovi, Bill Johnson, Tom Matheson, Bob Fischer, Steve Clover, Tina Anderson, John Franklin

J.V.

J.V. BASEBALL

ROW ONE: Jon Chrostowsky, Jim Mc Carter, George Kauvra, Udo Helferich, Ken Post, Jerry Cook, Larry Hemphill, Coach Rowland ROW TWO: Stuart McMenamin, Richard Steiner, John Lawrence, Jesse Lizarraga, Rick Saenz, Bob Felker ROW THREE: Don Diggio, Larry Lynch, Tom Barillier, Doug Dunlap, Courtney Shaw, John Cosley, Andy Milinkevich

BASEBALL

Norm Fletcher

Pete Major

Rich Mosher

Norm Pickett

Denis Scheer

Remus Jackson

SENIORS

Rich Starr

ACTION

GYMNASTICS

ROW ONE: Bob Humphrey, Barney Tiernan, Terry Mathis, Ron Hopkins, Vido De Villas, Jack Ferguson, Benny La Parne ROW TWO: Rich Malcolm, Eddie Talbert, Bob Pedia, Orville Lobb, Stan Snail, Bob Ford ROW THREE: Gunther Schuller, Mike Larkin, John Marshall, Larry Wetherman, Larry Pursell, Mike Howe, Joe Rampone

GYMNASTICS

SR.

Bob Humphrey

Orville Lobb

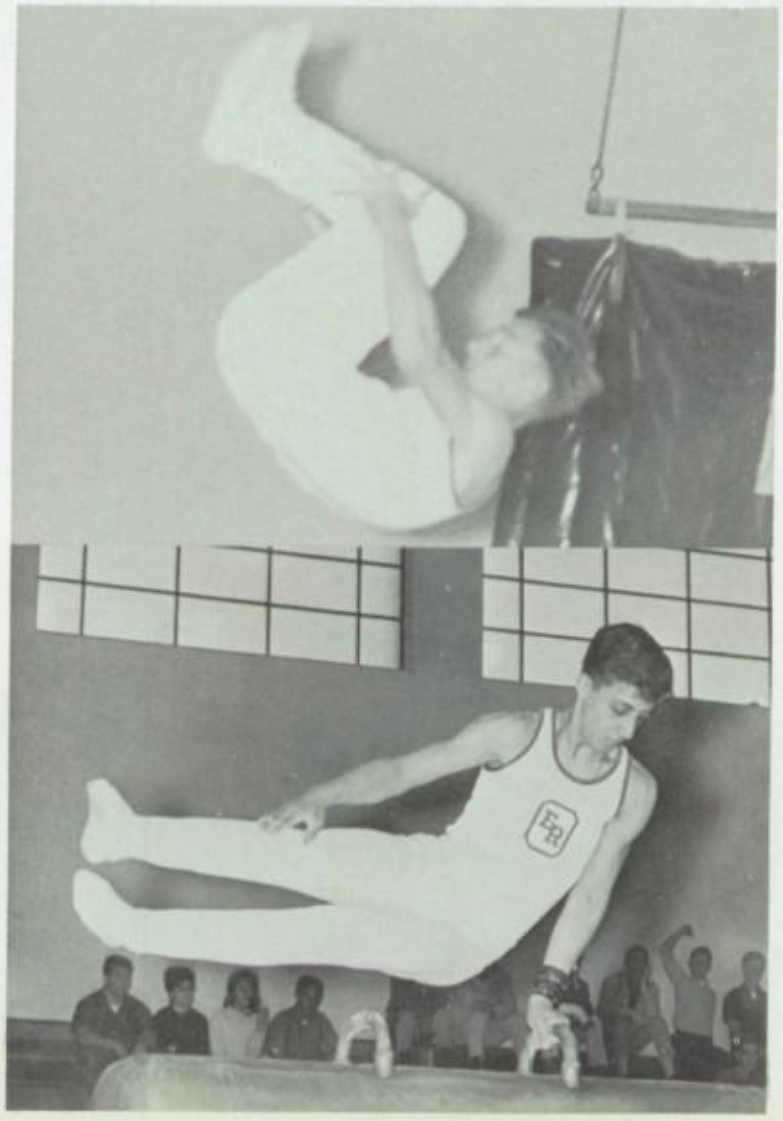

SR.

Barney Tiernan

Gunther Scheuller

SR.

Frank Waitkus

Jerry Schutte

Nelson Bates

Richard Frantz

VARSITY TENNIS
Row One: Tim Waters, George Serruta, Brad Messner, Jerry Morse, Paul Chang Row Two: Jerry Schutte, Craig Palonen, Row Three: Nelson Bates, Doug Garrison, Paul Garrison, Leo Baffrey, Richard Franz, Rich Kelso

TENNIS

J.V. TENNIS
Row One: Dale Christensen, Don Feller, Don McDougall, Jim Stroman, Terry Friedman, Paul Perich Row Two: Greg Tillotson, Frank Waitkus, Jim Morris, Dave Spencer, Richard Lehigh, Dan Saunders, Drew Gehl

SR.

Jerry Morse

Paul Garrison

Richard Kelso

Leo Baffrey

VARSITY SWIMMING

VARSITY SWIMMING
ROW ONE: Bill Crawford, Mike Wallace, Bob Jones, Mike Kimmel, Dave Fischer ROW TWO: Richard Bowman, Mike Orsel, Doug Jackson, Ken Dalby, Nolan Dabell, George Parlee ROW THREE: John Allin, Lon Pursell, John Morreale

BEE

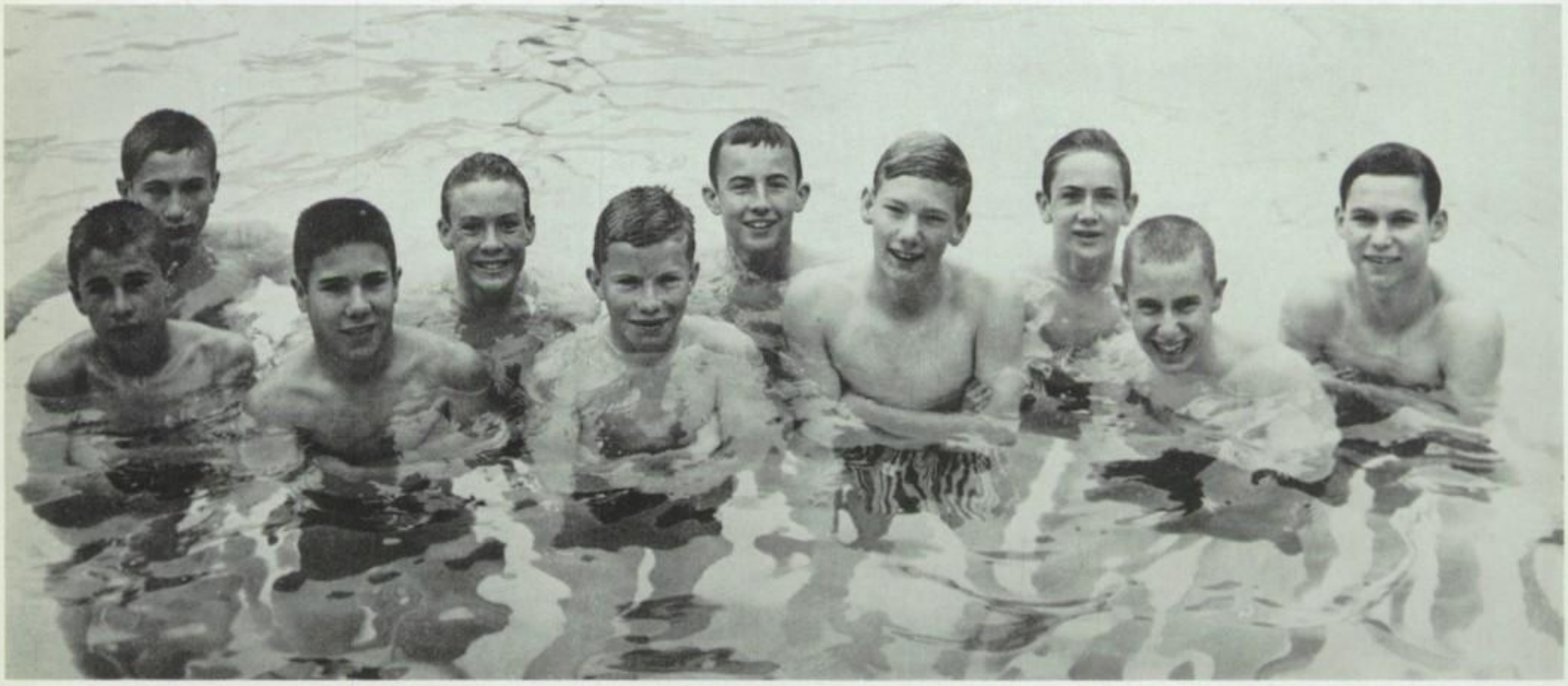

BEE SWIMMING
ROW ONE: Jim Mc Carter, Eddie Hoedemaker, Dennis Colburn, Fred Koeler, Mike Porter ROW TWO: John Rolle, Steve Boles, Ron Roberts, Martin Mc Gillivray, Larry Brady

CEE

CEE SWIMMING
ROW ONE: Peter O'neill, John Bowman, Bill Humphrey, Gerald Kolish, Alan Kroeber
ROW TWO: Mike Andress, Dan Colburn, Veyler Hildebrand, Pat Burnside

SWIMMING SENIORS

Richard Bowman

Bob Jones

Jim Dabell

Doug Jackson

Bruce Wallace

G.A.A.

Spring '64

Row one: Marilyn Wilkings, Nancy Baker, Vicki Wright, Janice Ostrander. Row two: Patti Harsh, Miss Palmer, Terrie McCormack, Pam Zundel, Dianne Golambiewski. Row three: Carol Hixson, Kathee Smith, Paula Silver, Danita Steiner, Darlene Griffiths, Meri Fisher.

Terrie Mc Cormack

Kathee Smith

ROW ONE Lynn Trewella, Susan Cable, Kathee Smith, Patti Harsh ROW TWO: Karin Hansen, Dana Kosinski, Sandy Quan, Elaine Jones, Jackie Zundel

Shirley Young

Darlyn,
Thanks for all the wonderful times. Hope our friendship continues in Sr. High
Love
Kathy

Darlyn;
Have fun this Summer, and come Back in Sept. emper in one piece, or?
Your Buddy & friend
Maureen Duffy
"MO"

Darlyn,
To a girl with a wonderful personality. You looked darling at graduation. I hope we can always be good friends. It has been fun having gym with you. I hope we can get some classes together next term.
Love ya,
Vicki Nicole
5'67
(year)

5'64

JUNIOR HIGH

Darlyn, you are really a wonderful person. Well we've finally made Senior High! You looked beautiful in our graduation. Always stay as cute & nice as you are now. Have a blast this summer. I hope we can get some classes together next semester. Love Patti Perry S'67 (YEA!)

Darlyn, to a real sweet Kid — stay as you are — have a peachy summer and I'll see ya in the fall (10th grade) Love Ya Always Marilyn Higgins

P.S. S'67 (yea!)

Darlynn, Have a lot of fun This summer & Next Year. (for that matter let's make it forever) Good Luck in everything you do. I will be seeing you! Julie Mullen

BRENDA ABELL

DON ADAMS

RICHARD ANDERSON

MIKE ANDRESS

TERRY ANDREWS

KATHY AULTZ

TONI BAI

LINDA BAIRD

BRIAN BARTON

KRISTINE BERGH

PATTI BIRKHOFER

STEVE BOLDT

PAM BOOTH

SHERYL BOVI

ED BRAMLETT

MARGUERITE BREES

INGRID BREDENBERG

BARBARA BRIGHT

KATHY BUA

RICHARD BUCKLE

PAT BURNSIDE

VICKI BURROWS

JILL BUTLER

CLIFF CAIN

LUCINDA CAMBRIA

DOUG CAMPBELL

PAT CARPENTER

KERRY CARRUTH

STEVE CANTORE

CAROLYN CHRISTENSEN

DALE CHRISTENSEN

ORMAN CLARK

BRUCE CLINE

SUZIE COLLIER

TOM COLLINS

CATHERINE COOK

KAREN COONLEY

DAVID COSLEY

JOHN COSLEY

TRUDE CRAIN

SANDY CURTNER

MARILYA CUSICK

TOM DAHL

SUSAN DALBY

LYNNE DALLY

DONNA D'ANDREA

CARL DARAKIY

PAMELA DAVISON

SHARON DE FRANCISCO

JEANY de KLERK

MIKE DELLER

BOB DENARDO

MARIA DIELMAN

JOSEPHINE DELIETO

DIANE DINIUS

JIM DISSETTE

TOM DITTY

DAVE D'ORAZI

MAUREEN DUFFY

DOUGLAS DUNLAP

GAIL EAKINS

NANCY ECKERLE

NICHOLA FARMER

NICKIE FARMER

BEVERLY FARRIS

KATHY FINK

ARTHUR FISHER

BOB FORD

JAMES FORGEY

THERESA FORTIN

BILL FORD

TERRY FRIEDMAN

DIANE FREY

JAMES FULTS

LEE GARCIA

MIKE GEORGESON

MARC GIARDINA

SHARON GOODSELL

JOHN GREEN

ELAYNE HAGOOD

DAVE HARDCASTLE

MAUREEN HARRINGTON

JOHN HAUGE

BILL HAVILAND

LINDA HEINEMAN

LARRY HEMPHILL

VEYLER HILDEBRAND

SUE HIRONS

TOM HORNE

GREG HOWE

JILL KETOLA

GERALD KOLISH

GARY KOUTNIK

NICK La MARR

SUSAN LANE

FRANCI LAURIDSEN

MIKE LAWSON

CAROL LAWTON

ALBERT LETHBRIDGE

GEORGIA LICHLYTER

JANIS LIVESAY

BARBIE LOFGREN

MARLINDA LOWRY

MARILYN HUGGINS

BILL HUMPHREY

TERI IVEY

DARLYN JAKOBSEN

DAVID JOHNSON

MARCIA JONES

GARWOOD JORGENSON

PATTI KEATING

DON KELLER

CONNIE KEMPLE

BILL KENT

JACK KETOLA

LINDA LUCKETT

DON Mac KAY

SHERRY Mac LEARN

RICHARD MALCOLM

ESTHER MARSH

GARY MARSHALL

BILL MARTIN

JILL MARTIN

JANICE MATHERLY

CHRIS MAXON

NANCY Mc CLURE

JANET Mc CULLUM

KENNETH Mc FALL

CATHY Mc KAY

JUDY Mc KINLEY

JEANNE Mc MENAMIN

STUART Mc MENAMIN

RUTH MEGAHEY

BRAD MESSNER

BOB MIGUES

DON MILLER

RICHARD MILLER

BOB MOFFITT

RHONDA MOLZ

ART MOORE

STEVE MOREY

STEVE MOREY

STEVE MORGAN

JIM MORRIS

JULIE MULLEN

BOB MUSHINSKI

SUE NELSON

RICHARD NIELSON

DAVID OHANNESIAN

MIKE OLIVER

TERRY PADDON

DAVID PETERS

PAUL PERICH

PATTY PERRY

BETH PETERMAN

JEFTY PICKETT

CAROL PONTORIEA

SHERRY POTTER

ROXANA RADER

JOE RAMPONE

STAR RANKIN

DENNIS RASMUSSEN

GLENN RENWICK

SONJA REVLING

STEVE RIDGEWAY

KATHY ROBERTS

MARY RUDDELL

BETTY RUDOLPH

SUSAN RUNYON

SUSIE RUSSELL

PENNY SACKSON

GALE SALZBERG

DAN SAUNDERS

PAUL SCHEMBARI

DANNY SCOTT

JACK SCOTT

MARIE SMILEY

EDWARD SMITH

DAN SMITH

SHERRIL SMITH

MARTY SNYDER

TONY SNYDER

SUSAN SOULE

SHERRY STEIN

MARGITTA STEINECKER

DOUG STEWART

DOUG STEWART

JIM SIDA

KAYE STEED

DENNIS STONE

BARBARA STRAWS

PAT SULLIVAN

PAMELA SWAIN

SUSAN SWAYNE

EDDIE TALBOT

GAIL THOMAS

JERYLIE TIERNAN

BILL TRIM

KATHY Van RIESEN

CHRIS WADSWORTH

MIKE WEATHERHEAD

WENDIE WEIGHT

BARRY WERLING

PATTIE WHITAKER

VICKI NICOLL

DOUG WILLIAMSON

BONNIE WILSON

STEVE WOODARD

JOHN YELINEK

CAROL YOUNG

JACKIE ZUNDEL

Darlynn,
Have fun this summer!
Good luck in B-10
Love ya
Linda
S-67

To Darlynn
You are
2
Good 2
Good
2
Be
4
gotten
Hope we have some
classes in Sr. High
Love
Donna
Andrea

Darlyn,
It has been
fun knowing you.
Hope I see you this
summer and High School
so that we can run around
together again. Best of luck
always!
Love Ya,
Pam (SWAIN)

Dear
Darlyn
You are a sweet girl
and I love you. But I
have never meet a girl like you.
Don't worry I still love you.
Love
LG
Merrily amar Clevern
PS: Sorry I didn't take
my picture

JOYCE ABATTO
CANDY ADAMS
CHRIS ADAMS
ROBERT ANDERSON
KEN BARNES
SHARON BECKER
TIM BODDYE
CHARMAIN BRISCOE

B9

WAYNE CABLE
DARLENE CARBAUGH
MARY CIOGNA
RONALD CODY
SHIRLEY COLE
GLENNA COLLIER
JAMES COOK
DICK COWLEY
TONY DENARDO

DEBBIE DIBACCO
DAVID DONLEY
DON FELLER
ANITA GONZALEZ
DEWEY GUNN
ALLEN HODGES
MARILYN HORNE
DONNA KEARY
JACK KELSO

BOB LA VOIRE
LESLEY MACK
ROBERT MALDONADO
MARIE MANCUSO
LYNN MAYER
MICHELE MAYNARD
BONNIE Mc GILLIVRAY
DAVID MORENO
GLENN MORRISSEY

GAIL PUSEY
DON RAPIER
SYDNEY RENWICK
LINDA RIDOUT
STEPHEN ROY
MIKE RUSSELL
BEN SCHULTZ
SCHELLY SCHWAM
CYNDIE SCROGGIN

KEN SLIGHT
CASEY JOHNSON
APRIL SULLIVAN
BRIAN TABERY
BUDDY TAYLOR
LUANA THOMPSON
SANDY WATSON
RONNIE WELCH
TOM WYNINGER

SHARI WHITAKER
PHANA WILEY
ANN WILSON
BILL YARTER
RENEE ZAMPELLI
DANNY ZIMMERS
DIANNA ABELL
BONNIE ACKERMAN

A8

GORDON ADAMS
KAREN ANDREWS
BOB ARGANBRIGHT
MARK ATWOOD
LINDA AVICNONE
ANNE AULENTA
LINDA AUSTIN
JANINNE BARNES
RODNEY BECKER

KATHLEEN BLACKWELL
DEBBIE BOOTH
ARRIL BOISE
MARGARET BOSWELL
CLAUDIA BOUSMAN
ALICE BRADLEY
PHILLIP BRITT
DAVE BROWN
ROBERT BRUCE

MIKE BUTLER
DONNA BURNS
HELEN BYRNE
MARIE CALL
DEAN CARRIGER
JERRY CHAMBERS
MIKE CHRIST
SYDNEY CLARK
BILL CLINGAN

SANDY COBEY
RITA CONTI
CARLOTTA COOK
DARLENE COUNTS
CAROL DAVIS
DIANA DAVIS
JOHN DEES
SHIRLEY DE FRANCESCO
MIKE DOBBS

HELEN DOLSON
KATHY DONALDSON
LAURA DORR
MIKE DORSETT
JIM DOOLAN
DAVE DURADE
PAT EARL
OLE EGESKOV
LINDA ESCATO

DOLORES ESTRADA
JOHN FARBER
KAY FARGO
MARIE FINK
BILL BRAMLETT
MARGARET FULTS
RICHARD GALE
PAUL GIBSON
CHRISTY GILLIAM

MIKE GORDON
DEBBIE GOSSER
CHRIS GULLIN
ALTA HAGAIN
MAREN HANSEN
GRETCHENN HANSON
BRUCE HARGRAVE
VICKY HARTLEY
KATHY HAWK

BEN HENLEY
JIM HERLING
LINDA HESS
WAYNE HEWITT
LES HILTON
JILL HOGAN
DONNA HALSEY
DEAN HOPKINS
JIM HORSTMAN

TERRY HUDGINS
KATHY HOSTETTER
STEVE HOYLAND
ROBIN HUNTER
STEPHEN HUSTON
TERRY IMANISHI
DAVE JACKSON
JOANNE JACKSON
BETTY JAMGOTCHIAN

JANET JOHNSON
KAHY JONES
RICK JONES
ROB JONES
PAULA JUDD
MARY JANE KEARL
MIKE HEMPHILL
ALBERT KNUDSON
JUDY KOEHLER

ED KRUMAL
KRISTY KNUDSEN
CAROL KSYCINSKI
LARRY LANDERS
JOHN LAMON
ED LAMSON
STUART LANNING
NANCY LEONARD
MIKE LICHLYTER

DAVE LOBRANO
RUSSELL LURNOR
MIKE LYNCH
ZEE LYNCH
TIM MAARUP
ROBERT MAC DONAUGH
SHIRLEY MAHAN
BOB MARKEL
PAM MARSH

JIMMY MARTIN
JOE MARTIN
JO ANNE MATHERLY
ROBERT MC ANALLY
TIM MC CARRON
MARY MC CLOUD
JUDY MC CULLUM
MARILYN MC KINNEY
TERRY MC MACKIN

STEVE MENGEL
RICHARD MERRITT
RICKY MIX
SHARON MILLER
DEBBIE MONTGOMERY
MARILYN MOORE
RICHARD MOORE
RONALD MOWRY
LAURIE ODELL

MARILYN OGG
RON ONORATO
RAY ONORATO
JOYCE PADILLA
JAY PAFFORD
SKIP PANTHEN
ROBERT PEEL
PAT PEIL
BARBARA PERRY

ROBERT RAPA
GENE REEVES
KAREN RINGELBERG
BRENDA ROYER
RONALD SAENZ
BRIDGETT SCANTLIN
JIM SCHISERBER
LINDA SEEKINS
JOHN SHEPERD

JEFF SHERWOOD
ROBERT SHILTS
RANDY SHOOP
STEVE SILER
GEORGE SINGLETARY
DAVID SMITH
SUE SMITH
LARRY SPECK
ROY SPENCER

MARK SPRADLEY
BOB STASSINGS
ED STEINELK
BONNIE STEPHENSON
CAROLYN STRATIMAN
TERRY SUDLOW
DAVE SULLENDER
MIKE SUTHERLAND
BARBIE TAYLOR

PAUL THIELEN
JEFF THOMPSON
PATRICIA TREVOR
LINDA VAN BUSKIRK
RICHARD VOLEEN
WENDY VOLHEIM
ERIC VON BERGEN
JIM WALKER
DEBBIE WEEKS

GREG WESTBROOK
GEORGETTE WILLIAMS
MARK WILLIAMS
TOM WILLIAMS
BETTY WILLSON
LINDA WILSON
TERRI WILSON
DARLENE WISDOM
VICKI WOODWORTH

GLENN WOODY
GREG WRIGHT
RON YORTON
JO ANN YOUNG
JUDY ZUNDEL
SHIRLEY BIMSON
RON BRISCOE
ERLAND CARLSEN

JANET CLAIR
BOB COLE
CHRISTINE CONSIGLIO
DONALD COOK
BILL CRANE
DENNA CROWDER
RAY Di BACCO
MIKE DOLL
GARY DUNN

JIMMY EDWARDS
MARIETT FERRANTE
DAVE FINLEY
DARLAINE GARDETTO
CATHY GARDNER
ROSEMARY GOODWIN
ED GARREN
KATHY HERFF
SANDY HISE

CHERYL HOLSAPPLE
KEITH JOHNSON
DANIEL KELSO
RICHARD KONRAD
LINDA KUHLMEYER
LOUIS LADACK
MICHAEL LAWTON
RICK LAWYER
ANDREW LISOWSKI

SUSAN LUDWICK
GEORGE MARTINEZ
ALAN MAYER
JIM Mc DEARMON
VICKI Mc FADDEN
GARY MENGEL
DARRELL MYERS
DIANA NEWSWANGER
KEITH NEILSEN

KATHY PERICH
CARMELA PETAGNO
SALLY PETERSON
DEBBIE REED
ALBERTA RINIKER
BRENT RIVERS
JANET ROTCHSTEIN
ELLEN ROYER
JUDY ST. GEORGE

ROBERT SCHOONOVER
BONNIE SCURTO
RUTH SENIOR
BILL SHARPLIN
RICKY SHOEMAKER
KAREN SLIGHT
MIKE SMYTH
RICKY STEINER
SUSAN STEINER

EUGENE STEPHAN
DIANE STERLING
DON SURBER
JACI TARTAGLIA
LORI THOMPSON
STEVE WAHL
CRAIG WALLACE
KAY WELCH
JANICE WILLIAMSON

RON WILSON
ROBERT ZANTHULL
LOUIS ACREE
RICHARD ALBERTSON
DAVID ALDRICH
WENDY ALEXANDER
JOSEPH AMANTI
PAT ANDRESS

LARRY ANDREWS
SANDRA ARROWOOD
THOMAS ATWOOD
MAEVE BAILIFF
MARYA BEAL
CHRIS BEAVER
MARY BICKNELL
JIM BIRKEMO
RICHARD BOLDT

JEANNE BONANG
GARY BOND
JANINE BOURELL
MARY BRESLIN
STEVE BROCK
DEBROH BRONSON
BAT BRUDER
FRANCINE BUA
CHRIS ANN BUFF

JANET CALL
GLORIA CAMBRIA
KAREN CARONNA
FRANK CASEY
TONY CHASE
PAULETT CIMMARUSTI
MIKE CLAIRVILLE
LINDA CLOUD
CARL COLBURN

GREG COLVIN
LORI COPPING
CINDY COTA
BOB COWLEY
MARK CUTTER
KAREN DAILY
LINDA DAL PONTE
EDWARD DAY
CAROLYN DELLER

DAVID DIANO
DAN DICKERSON
GREG DIELMAN
MIKE DITTY
DAN DOOLAN
PERRY DUNSHEATH
NORM FLEMING
RONNY FORGEY
TERRY FRANKLIN

DIANNE GALLEY
BARBARA GENOVESE
JANIS GILLAN
STEVE GILLETT
MERLIN GLASS
DAYLE GLEASON
ROBERT GONZALEZ
DAVID GOODEIL
SCOTT GORDON

GROVER
DOUG HAGOOD
ARTHUR HANSEN
RICKY HANSEN
LARRY HARRISON
LINDA HEWITT
ANDY HIDAS
TANYA HACKMAN
JANE HOGAN

VIRGINIA HOLLINGHURST
BLAKE HON
FORREST HUBBARD
KATHLEEN HUDGINS
DOUGLAS HUNTER
PHILIP HUSTON
LINDA IRWIN
JIM JACOBSON
MARGARET JARVIE

CHRISTINE JENNINGS
CHERYL JOHNSON
CAROLYN KASTEL
WAYNE KELLY
DEBORAH KENALL
HELEN KNIGHT
ROBERT KNOTT
KEITH KROEBER
ROBERT KRUEGER

TOMMY KRUMAL
JANE LABOSHIN
GERALD LA MOTT
JEFFERY LANG
DEBORAH LANGE
ROSALIE LA PARNE
KATHLEEN LA ROCHE
TIM LAURIDSEN
DAN LEE

KAREN LENNERT
JOANN LEONARD
JERRY LIBNER
DEBRA LOWRY
CRAIG LURIE
RALPH MACKINTOSH
BILL MAC LEARN
BILL MAC MASTERS
JIM MALIN

DAVID MARCUS
MICHELE MARKOTA
MIKE MARMARELHL
LINDA MARSH
WILFRIED MARTINEZ
DAVID Mc KAY
LAUREL Mc KINNEY
WAYNE Mc RILEY
LESTER MEEK

CHRISTINE MENDELSON
DON MESS
ROBERT MILLER
TERRI MOREHOUSE
MARILYN MORENO
JOE MORREALE
PAT MORRISSEY
TIA NEVILLE
LINDA NICHOLAS

DONALD NOEL
BARBARA NORMINGTON
WENDY NORTON
STEVE O'NEILL
RAY PAFFORD
SUSAN PARRIS
JANE PAULSON
MARILYN PELTIER
BRUCE PETERMAN

MARY PIANFETTI
ANATOLY PONOMARENKO
LINDA PRESTON
MARJORIE PRUETT
SHARON PUBOLS
GEORGE QUAN
JOHN RASMUSSEN
SHEILA RASMUSSEN
PHYLLIS REID

RAY RICKMAN
VERNON ROBINSON
BELITA RODRIGUEZ
SUSAN RYF
CHRISTINE SAUER
JULIO SCHEMBARI
GARY SCHINDLER
PAT SCHKINDER
GARY SCHWANROCK

JERRY SEARLES
BOB SERING
BOB SHERWOOD
JANET SOIKKELI
VALERIE SPECK
DENNIS STANBACH
RICHARD STARAL
KIM STEPHENS
KATHIE STEPHENSON

ROBERT STONE
GAIL STRAWS
LEWIS SULLIVAN
DAN SUNBERG
JANET SWEAZEY
GWEN TABERY
BILLY TEN NAPEL
JEAN TORNELL
MARGARITA URBINA

GRETCHEN VAN RIESEN
MIKE VILLEGAS
GAIL VOLHEIM
JOHN WARNER
CHRISTINE WATSON
LARRY WEEKS
ROBIN WEST
BRECK WESTBROOK
DAVID WHITAKER

WILFRED WILKES
CYNTHIA WILLIAMS
DONALD WILLIAMS
CLAYTON WILSON
JANET WILSON
CLAUDIA WOODARD
LAURIE YARTER
ROB YOUNT
GARY ZAPPEY

MIKE ZIMMER
SAM ACKERMAN
BRUCE ALLRED
MARSHA ALESSANDRO
ALEXANDER BAER
DAVID BIRMAN
SUSAN BRIGHT
SUSAN BRASCIA
MARGIE BRIGHT

MONETTE BROWN
LINDA BUCKLE
SHEILA CAIN
SHELLEY CARR
LEE CARRASCO
CHARENCE CLARENCE
BARBARA CLISSOLD
DARRELL COOK
DAN COSTA

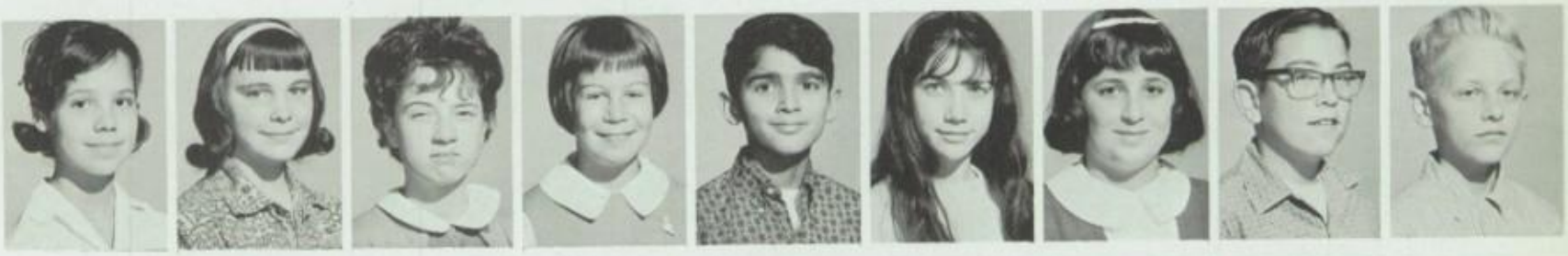

LINDA CROWDER
JEFF DAVIS
JOHN DAVIS
NADENE DENNIS
TAWNA DEWEY
DANA DINIUS
TONI EARL
ROBERT ESCOT
CATHERINE FRANKLIN

BONNIE GAISFORD
MARILYN GONZALEZ
GAIL GRAHAM
CATHY GREENLAND
TOM HALL
TIM HALLS
BOB HARASTA
STEVE HARDING
JOHN HAYES

JIM HENLEY
MICHAEL HILL
ANDY HUGHES
KATHLEEN INGLES
TERRY INTER
JULENE JANCARIK
KAREN JOHNSON
SHELLY JOHNSON
TERRY JOHNSON

SHIRLEEN KARG
PAUL KNECHTEL
DEBRA LAWSON
SUSAN LONGBOTTOM
KEN MANDRUP
STANLEY MATTHEWS
DANA McCARRON
PAMELA McCLARRINON
CHERYL Mc CREA

TINA Mc CULLUM
PATRICA Mc LELLAN
EILEEN Mc CLURE
TODD MOODY
TOM NELSON
RICHARD NEVILLE
CARL PATENAUDE
DAVID PETERSON
RAMON PONS

GEORGE RENISON
LINDA RENWICK
JEAN RUDDELL
DAWN SANFORD
DAVE SENIOR
KELLY SENTER
CHARLENE SHAW
RAYMOND SMITH
SHELLEY SMITH

DEBBIE STURGEON
CLAUDIA SUMNER
MARLUS TESCHLER
BELINDA THOMAS
RAY THOMSON
DEBBIE THREHANE
GARY TILLOTSON
CANDY TREFRY
TOM VAOX

EDLYN WAIAN
LARRY WALKER
BOB WARREN
JUDY WEIGHT
PATSY WILLIAMS
GRAHAM WINTER
RICHARD WOLCOTT
TOM WOODWARTH

Dear Darlynn, (I don't know if I spelt your name wrong or not oh well) Darlynn, your a very darling girl so always stay that way. You've really been a good friend. May God Bless you always,

Love Ya,
Jackie
—S'67—

-Darlyn -
To a real swell girl
It's been a pleasure having you in homemaking. I hope to have some classes with you next year. Have fun this summer + be good!
a friend always
Carolyn Lines '67'

Darlene
It's been fun knowing you this year, I hope you have fun driving all over when you get your lisense. Good luck always.
Love ya
Naoma Harmon "66"

Student Body Officers

George Alessi

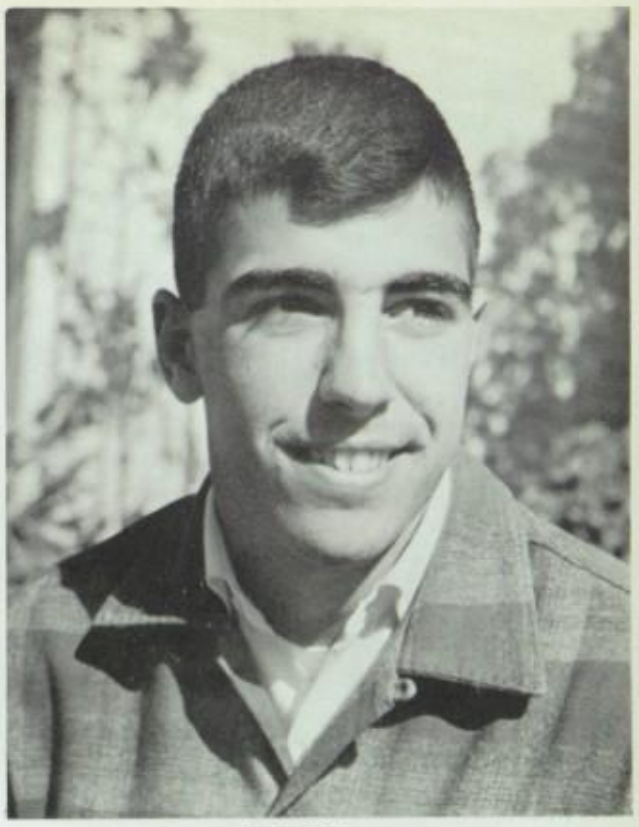

Bob Migues

Lois Howard

This past semester as Jr. High Student Body President has been a great experience for me which I will always remember. I have been very privileged to work with such a fine student body and faculty and I will always be proud to be part of Eagle Rock's history.

We have accomplished many things this semester, but they never would have been possible without your help and support.

As long as the tradition of Eagle Rock continues, I beliveve it will be the finest school in the city. And always remember, "swift as an Eagle, strong as a Rock."

Bob Migues
Jr. High President

Kathy Bua

Terri Paddon

Mary Ruddell

JR. SENATE

Row one: Mike Butler, Marie Mancuso, Bob Migues, Terry Paddon, George Alessi, Kathy Bua, Maria Dielman, Mary Ruddell, Debra Lowry. Row two: Bob Miller, Mary Pianfetti, Eugene Stephan, Kristine Backlund, Anne Aulenta, Georgette Williams, Janet Johnson, Diane Sterling, Lesley Mack, David Whitaker.

JR. BOARD

Row one: Margaret Renison, Terry Paddon, George Alessi, Pam Richardson. Row two: Christina Lauritzen, Laura Luther, Laurie Loomis, Marcia Jones.

JR. GIRLS' LEAGUE

Row One: Lesley Mack, Sandy Watson, Lani Harsh, Laurie Loomis, Patty Perry, Gretchen Hanson, Christine Watson. Row Two: Ruth Megahey, Sheryl Bovi Terry Paddon, Laura Luther, Sue Hirons, Marie Mancuso, Carol Birck. Row Three: Cathy Gardner, Cyndie Scroggin, Janice Williamson, Joy Breslin, Helen Knight, Pam Marsh.

Laurie Loomis

Sandy Watson

JR. RED CROSS

ROW ONE: Nickie Farmer, Shirley Cole, Kathy Van Riesen, Vicki Nicoll, Lynne Dally, Patty Perry, Sherril Smith, Bonnie Mc Gillivray, Jerry Tiernan ROW TWO: Gail Salzberg, Maria Dielman, Sheryl Bovi, Jackie Zundel, Kathy Roberts, Christine Consiglio, Cathy Gardner, Evonne Royer ROW THREE: Jaci Tartaglia, Mary Beal, Pat Sullivan, Anne Aulenta, Janet Clair, Janice Williamson

Margaret Renison

Jill Butler

Laura Luther

ATHENIANS

Row 1: Linda Hess, Paula Judd, Laura Luther, Kathlyn Robbins, Vicki Hartley. Row 2: Marilyn Mc Kinney, Jill Butler, Kathy Donaldson, Debbie Weeks, Judy Koehler, Linad Wilson. Row 3: Susan Dalby, Pam Booth, Carolyn Christensen, Laura Dorr.

Pam Richardson

Marcia Jones

TREASURETTES

Row One: Anne Aulenta, Judy Ewing, Nicki Farmer, Paula, Savute, Pam Richardson, Sheryl Bovi, Linda Luckett, Jody DiLieto, Jerry Tiernan. Row Two: Kathy Chinn, Judy Zundel, Barry Taylor, April Boise, Donna Ceary, Jackie Zundel, Ronda Molz, Mary Jane Kearl, Dedee Parenteau.

Terry Paddon

Christina Lauritzen

WAWOKYAS

Row One: Pam Marsh, Bonnie Ackerman, Betty Jamgotchian, Julie Itson, Christina Lauritzen, Margaret Renison, Catherine Clook, Kathy Jones, Laurie Odell, Marilyn Ogg Row Two: Shirley Cole, Bonnie McGillivray, Sandy Watson, Schelly Schivam, Ruth Megahey, Lynne Dally, Vicki Nicoll, Patti Perry, Kathy Van Riesen. Row Three Sherry Stein, Carolynn Ben Vau, Laura Wilson, Lesley Mack, Mary Ruddell, Kristine Backlund, Carol Birck, Lani Harsh. Row Four: Mary Guzman, Bonnie Scurto, Jaci Tartaglia, Cathy Gardner, Terry Paddon, Lauri Loomis, Ingrid Bredenberg, Beth Peterman, Suzie Russell

Stuart Mc Menamin

LANCERS

Row one: Dale Christensen, Paul Perich, Bob Migues, Terry Friedman, Brad Messner, Jack Ketola. Row two: Tom Dahl, Don Keller, Doug Dunlap, Bob Moffitt, Larry Hemphill, Richard Malcolm. Row three: Doug Stewart, Richard Miller, Steve Morey, Stuart McMenamin, Kerry Carruth, Veyler Hildebrand.

YEOMEN

Row 1: Robert Rapa, George Singletary, Richard Gale. Row 2: Dean Carriger, Darrell Myers, Carl Colborn.

Dave Jackson

EAGLE ROCK WIRELESS ASSOCIATION
ROW ONE: Paul Xanthull, Andy Lisowski ROW TWO: Mr. Ellis, Ken Dickerson, Fred Deeg, Allan Nicholson, Garwood Jorgenson

ALPHA SIGMA

Row one: Sherry Stein, Marilyn Ogg, Sue Hirons, Terry Paddon, Marcia Jones, Patty Perry, Kathy Van Riesen, Shirley Bimson, Shirley Cole, Dale Christensen. Row two: Kathy Roberts, Laurie Loomis, Judy Abernathy, Jim Morris, Stuart McMenamin, Maria Dielman, Carol Birck, Barbie Lotgren. Row three: Terry Friedman, Schelly Schwam, Luana Thomson, Sally Peterson, Karen Slight, Kathy Herff, Judy McKinley, Brad Messner.

Marcia Jones

To Darlyn, Been a lot of fun this semester. Hope you have a lot of fun this semester. Good luck always! Love ya, Ruthie

Voices Sing Out!

JR. GIRLS GLEE

ROW ONE: Sandy Hise, Rosalie La Parne, Michele Markota, Joanne Jackson, Tia Neville, Christine Saucer, Janet Soikkeli, Debbi Kendall, Debbi Lowry, Linda Hess, Nancy Leonard, Belita Rodriquez, Shirley Bimson, Mary Jane Kearl ROW TWO: Gretchen Hanson, Laurel McKinney, Donna Halbey, Marilyn McKinney, Janice Williamson, Jaci Tartaglia, Janet Call, Judy Zundel, Sandra Arrowood, Wendy Norton, Karen Carona, Darlene Wisdom, Robin Hunter, Vicki McFadden, Karen Slight ROW THREE: Glenna Collier, Kathy Gardner, Linda Marsh, Susan Steiner, Lona Sorenson, Marie Call, Wendy Alexander, Betty Jamagotchain, Georgette Williams, Barbara Normington, Kathy Jones, Laurie Odell, Susan Ludwick, Shirley Mahan ROW FOUR: Francee Bua, Linda Avignone, Valerie Speck, Diana Newswanger, Rosemary Goodwin, Susan Runyon, Paula Judd, Diana Abell, Linda Del Ponte, Linda Austin, April Boise, Evonne Royer, Chris Anne Buff, Anne Aulenta, La Rita Thompson, Janet Johnson, Mrs. Jamison

BOYS' CHOIR

ROW ONE: Robert Miller, Mike Hemphill, Mike Smyth, Ricky Shoemaker, Jim Birkemo, Wayne Kelly, Doug Hunter, Edy Day, Gerald Lamott, Greg Colvin, Dan Doolan, Larry Stroman, David Smith, Mike Russell, Greg Wright ROW TWO: Bruce Hargrave, Julio Schembari, Wayne Cable, Steve Wahl, Don Cook, Graig Wallace, Darrell Myers, Ray Pafford, Jerry Searles, Bruce Peterman, James Malin, Jack Kelso, Bernice Jamison ROW THREE: Ray Dibaco, Steve Brock, Rob Yaunt, Carl Colburn, Bill Tenaple, Bob Sherwood, Richard Boldt, Mike Dilly, Keith Nielsen, Gary Menel, Marc Giardina, Robert Spencer, Larry Hemphill, Steve Boldt ROW FOUR: Jim Doolan, Gar Schindler, Robert Kruegar, Mark Spradley, Mike Lynch, Leslie Hilton, Ricky Albertson, Terry Franklin, Larry Harrison, Dennis Stanbach, Dan Saunders, Jack Scott, Skip Panthen, John Warner, Bob Mushinski

THEY BROUGHT ENJOYMENT

THOUGH MUSIC

Darlyn — Good Luck in the years to come — Don't be mean to Lower Class men please — May Burns.

TOTEM STAFF

Larry Gentry

Layne Staral

Rick Gutierrez

Linda Hayes

Janet Johnson

Chris Pyle

Judy Mikolyczyk

Linda Britton

Nick Bomicino

Kathee Smith

John Pierce

Sue Holsapple

Larry Nelson

Sue Gibson

Bonny Weber

Shirley Ford

Dee Gillespie
EDITOR

A year book represents many things. Above all, it is a record of high school memories. When opened in later years, it will recall the friends and activities you had and participated in. My sincerest thanks go to Mr. Born and my staff, the Administrators, Mr. Allison and the boys in print, and the faculty. It was a great honor to be part of this edition and I would like to thank all of you for "the memories" you have given me.

Sincerily,
Dee Gillespie

Good Luck in the B-10

Darlynn to a sweet "monster" Good Luck in the future "with your boy friend" Kathy B.

and Good Luck I never have you. I love you
Linda Sekins

Well the mighty A9 is going to be a little B10. Good luck always and remember the fun we had in Bodine's class. Love ya Margaret

Good Luck in Hi High nice know you I think
Ruann (Ruann Runyon)

Remember me your "Itty Bitty Teensy Weensy yellow polkadot Bikini" (Diana Davis)

Best of luck always
Patsy Shrower (Oakdale)

Darlynn!
hope you have fun during the summer. don't do nothing I wouldn't do over the summer I have lots of things to say but I can't because there no room. So I guess I'll sign off. Have a good summer OK.
Beth P.

Darlynn,
I hope you have a good time this summer. Good Luck in the B-10.
Georgee

Darlynn
Good in the B10 your friend & during the summer, Stella Davis "5.64"

Darlynn
to one of my best friends have fun this summer and always and especially in the B-10. Love ya always Janice Mathews

Darling.
Good Luck in B-10!!
Stay happy and good
love you
Connie

Love ya
Nancy McClure

Dari,
It's been a blast knowing you. I'll see you in Sept.
Always

Darlynn
Good Luck in the B-10.
You are a real sweet girl.
Luv Ya,
Starr
Lorrie